



This is a digital copy of a book that was preserved for generations on library shelves before it was carefully scanned by Google as part of a project to make the world's books discoverable online.

It has survived long enough for the copyright to expire and the book to enter the public domain. A public domain book is one that was never subject to copyright or whose legal copyright term has expired. Whether a book is in the public domain may vary country to country. Public domain books are our gateways to the past, representing a wealth of history, culture and knowledge that's often difficult to discover.

Marks, notations and other marginalia present in the original volume will appear in this file - a reminder of this book's long journey from the publisher to a library and finally to you.

### **Usage guidelines**

Google is proud to partner with libraries to digitize public domain materials and make them widely accessible. Public domain books belong to the public and we are merely their custodians. Nevertheless, this work is expensive, so in order to keep providing this resource, we have taken steps to prevent abuse by commercial parties, including placing technical restrictions on automated querying.

We also ask that you:

- + *Make non-commercial use of the files* We designed Google Book Search for use by individuals, and we request that you use these files for personal, non-commercial purposes.
- + *Refrain from automated querying* Do not send automated queries of any sort to Google's system: If you are conducting research on machine translation, optical character recognition or other areas where access to a large amount of text is helpful, please contact us. We encourage the use of public domain materials for these purposes and may be able to help.
- + *Maintain attribution* The Google "watermark" you see on each file is essential for informing people about this project and helping them find additional materials through Google Book Search. Please do not remove it.
- + *Keep it legal* Whatever your use, remember that you are responsible for ensuring that what you are doing is legal. Do not assume that just because we believe a book is in the public domain for users in the United States, that the work is also in the public domain for users in other countries. Whether a book is still in copyright varies from country to country, and we can't offer guidance on whether any specific use of any specific book is allowed. Please do not assume that a book's appearance in Google Book Search means it can be used in any manner anywhere in the world. Copyright infringement liability can be quite severe.

### **About Google Book Search**

Google's mission is to organize the world's information and to make it universally accessible and useful. Google Book Search helps readers discover the world's books while helping authors and publishers reach new audiences. You can search through the full text of this book on the web at <http://books.google.com/>



## A propos de ce livre

Ceci est une copie numérique d'un ouvrage conservé depuis des générations dans les rayonnages d'une bibliothèque avant d'être numérisé avec précaution par Google dans le cadre d'un projet visant à permettre aux internautes de découvrir l'ensemble du patrimoine littéraire mondial en ligne.

Ce livre étant relativement ancien, il n'est plus protégé par la loi sur les droits d'auteur et appartient à présent au domaine public. L'expression "appartenir au domaine public" signifie que le livre en question n'a jamais été soumis aux droits d'auteur ou que ses droits légaux sont arrivés à expiration. Les conditions requises pour qu'un livre tombe dans le domaine public peuvent varier d'un pays à l'autre. Les livres libres de droit sont autant de liens avec le passé. Ils sont les témoins de la richesse de notre histoire, de notre patrimoine culturel et de la connaissance humaine et sont trop souvent difficilement accessibles au public.

Les notes de bas de page et autres annotations en marge du texte présentes dans le volume original sont reprises dans ce fichier, comme un souvenir du long chemin parcouru par l'ouvrage depuis la maison d'édition en passant par la bibliothèque pour finalement se retrouver entre vos mains.

## Consignes d'utilisation

Google est fier de travailler en partenariat avec des bibliothèques à la numérisation des ouvrages appartenant au domaine public et de les rendre ainsi accessibles à tous. Ces livres sont en effet la propriété de tous et de toutes et nous sommes tout simplement les gardiens de ce patrimoine. Il s'agit toutefois d'un projet coûteux. Par conséquent et en vue de poursuivre la diffusion de ces ressources inépuisables, nous avons pris les dispositions nécessaires afin de prévenir les éventuels abus auxquels pourraient se livrer des sites marchands tiers, notamment en instaurant des contraintes techniques relatives aux requêtes automatisées.

Nous vous demandons également de:

- + *Ne pas utiliser les fichiers à des fins commerciales* Nous avons conçu le programme Google Recherche de Livres à l'usage des particuliers. Nous vous demandons donc d'utiliser uniquement ces fichiers à des fins personnelles. Ils ne sauraient en effet être employés dans un quelconque but commercial.
- + *Ne pas procéder à des requêtes automatisées* N'envoyez aucune requête automatisée quelle qu'elle soit au système Google. Si vous effectuez des recherches concernant les logiciels de traduction, la reconnaissance optique de caractères ou tout autre domaine nécessitant de disposer d'importantes quantités de texte, n'hésitez pas à nous contacter. Nous encourageons pour la réalisation de ce type de travaux l'utilisation des ouvrages et documents appartenant au domaine public et serions heureux de vous être utile.
- + *Ne pas supprimer l'attribution* Le filigrane Google contenu dans chaque fichier est indispensable pour informer les internautes de notre projet et leur permettre d'accéder à davantage de documents par l'intermédiaire du Programme Google Recherche de Livres. Ne le supprimez en aucun cas.
- + *Rester dans la légalité* Quelle que soit l'utilisation que vous comptez faire des fichiers, n'oubliez pas qu'il est de votre responsabilité de veiller à respecter la loi. Si un ouvrage appartient au domaine public américain, n'en déduisez pas pour autant qu'il en va de même dans les autres pays. La durée légale des droits d'auteur d'un livre varie d'un pays à l'autre. Nous ne sommes donc pas en mesure de répertorier les ouvrages dont l'utilisation est autorisée et ceux dont elle ne l'est pas. Ne croyez pas que le simple fait d'afficher un livre sur Google Recherche de Livres signifie que celui-ci peut être utilisé de quelque façon que ce soit dans le monde entier. La condamnation à laquelle vous vous exposeriez en cas de violation des droits d'auteur peut être sévère.

## À propos du service Google Recherche de Livres

En favorisant la recherche et l'accès à un nombre croissant de livres disponibles dans de nombreuses langues, dont le français, Google souhaite contribuer à promouvoir la diversité culturelle grâce à Google Recherche de Livres. En effet, le Programme Google Recherche de Livres permet aux internautes de découvrir le patrimoine littéraire mondial, tout en aidant les auteurs et les éditeurs à élargir leur public. Vous pouvez effectuer des recherches en ligne dans le texte intégral de cet ouvrage à l'adresse <http://books.google.com>





2 798



UNIVERSITEITSBIBLIOTHEEK GENT



900000108337

Digitized by Google





*Atlas*  
*ou Manuel*  
**DU TOURNEUR**  
*Seconde Edition*  
**CONTENANT 96 PLANCHES,**  
— 1816 —

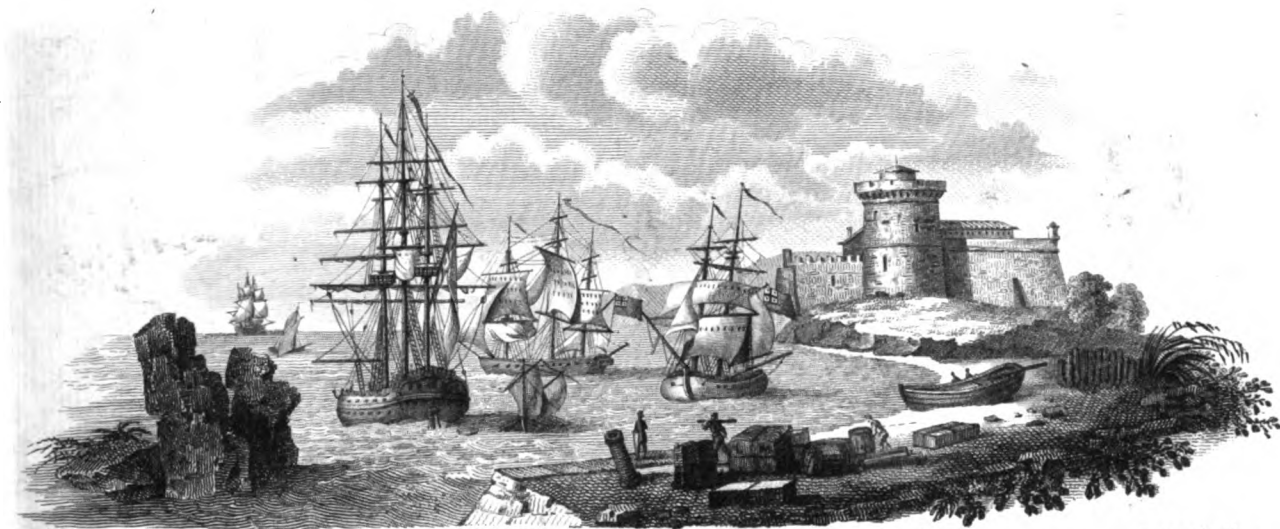

*Gravé à l'aiguille par Fortier, et terminé par Adam.*

*Écrit par Giraldon*

*à la Flotte d'Angleterre.*  
*Chez Hamelin Bergeron, rue de la Barillerie, N. 15.*  
**A PARIS.**





Fig. 1 Sapin

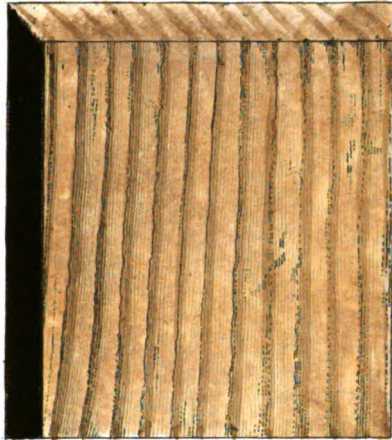

2 Chêne



3 Orme



4 Loupe d'orme



5 Hêtre



6 Charme



7 Noyer ordinaire



8 Noyer d'auvergne



9 Frêne







*Fig. 1. Chataigner*



*2. Saule*



*3. Tremble*



*4. Bouleau*

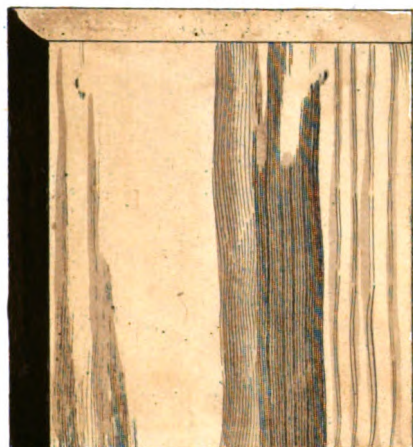

*5. Aulne*



*6. Tilleul*



*7. Cerisier*



*8. Prunier*



*9. Pommier*







Fig. 1. *peurier*



2. *Albier*



3. *Cormier*



4. *Acacia*



5. *Cornouiller*

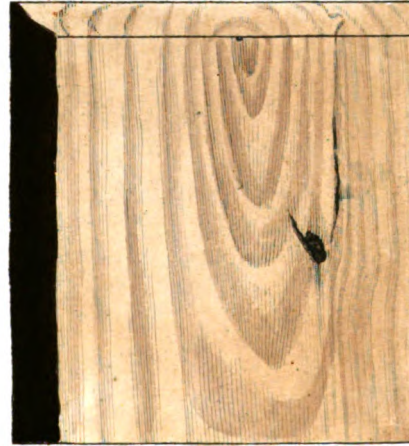

6. *Houx*

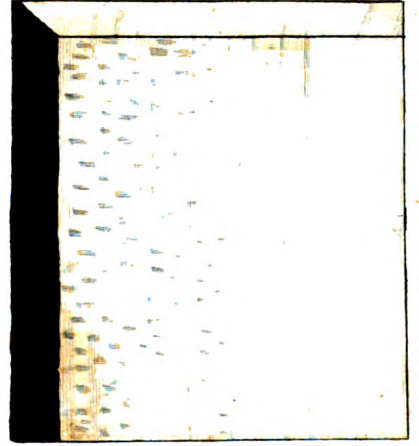

7. *Epine*

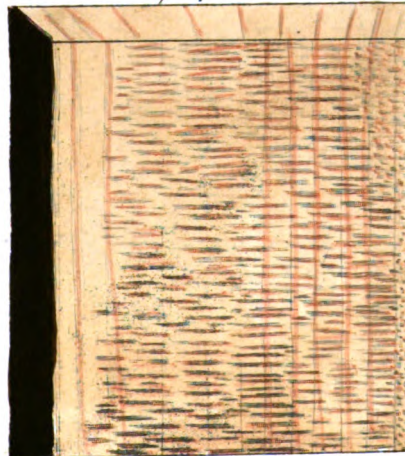

8. *Fusain*



9. *Buis de France*

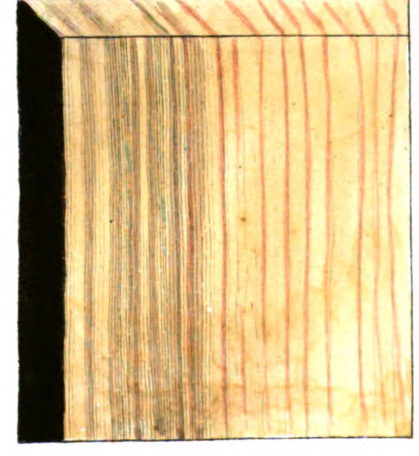

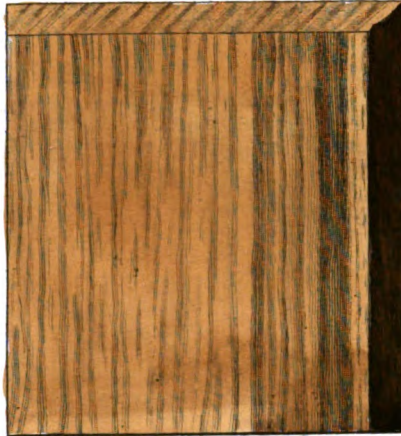



Fig. 1. Loupe de Buis.



2. Murier.



3. Abricotier.



4. Jf.



5. Loupe d'if.



6. Oranger.



7. Murier Blanc.



8. Genévrier.



9. Yeuse ou chêne Vert.







Fig. 1. Bois D'Espagne



2. Palissandre



3. Bois Violet



4. Ebène noire ou Maurice



5. Ebène de Portugal



6. Ebène Verte



7. Bois Rose

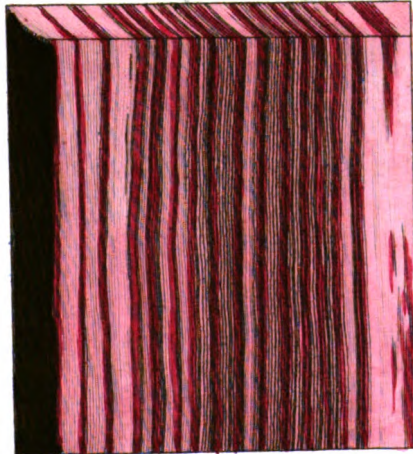

8. Grenadilles



9. Gayac jeune

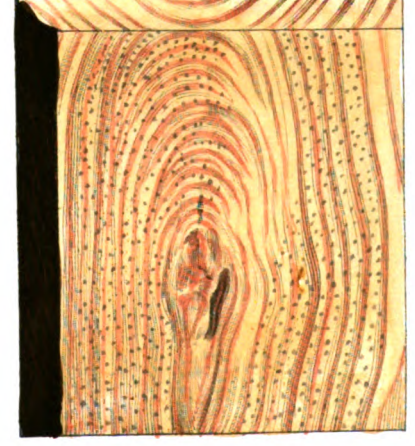
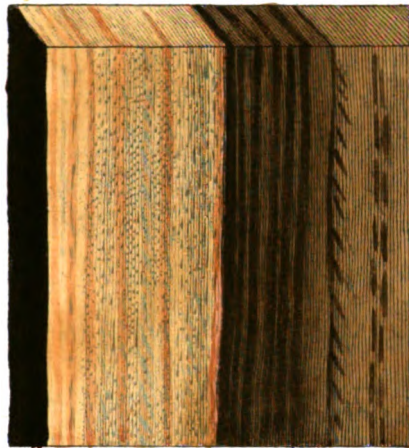





Fig. 1. Gayac



2. Cormier des îles



3. Acjou Féné



4. Acjou mouche



5. Noyer de la Guadeloupe



6. Amaranthe



7. Cedre



8. Santal citron



9. Olivier



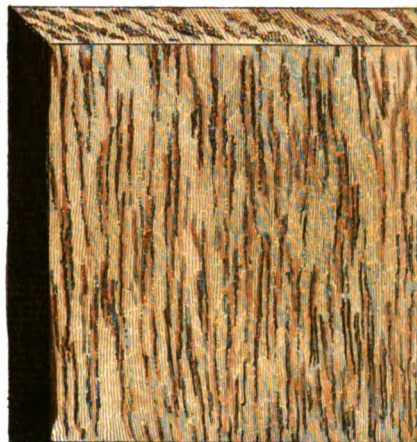



Fig. 1 Sassafras.



2. Satiné ordinaire.



3. Satiné Jaune.



4. Satiné Rouge.



5. Coco.



6. Mancenilier.



7. Corail.



8. Corail Damassé.



9. Perdrix.







Fig. 1<sup>re</sup>. *Chêne Veiné*



2. *Chêne Moucheté*



3. *Chêne ou Amouréte*



4. *Rhodes*

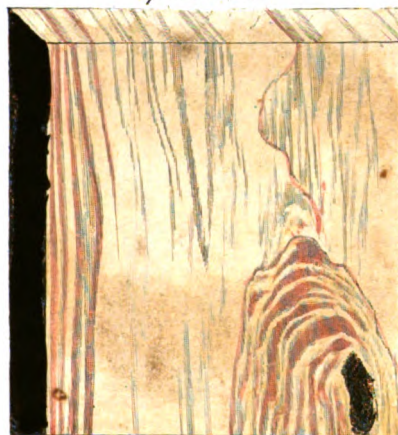

5. *Bois de Fer*



6. *Bresil*



7. *Campêche*



8. *Fernambouc*



9. *Palmier*







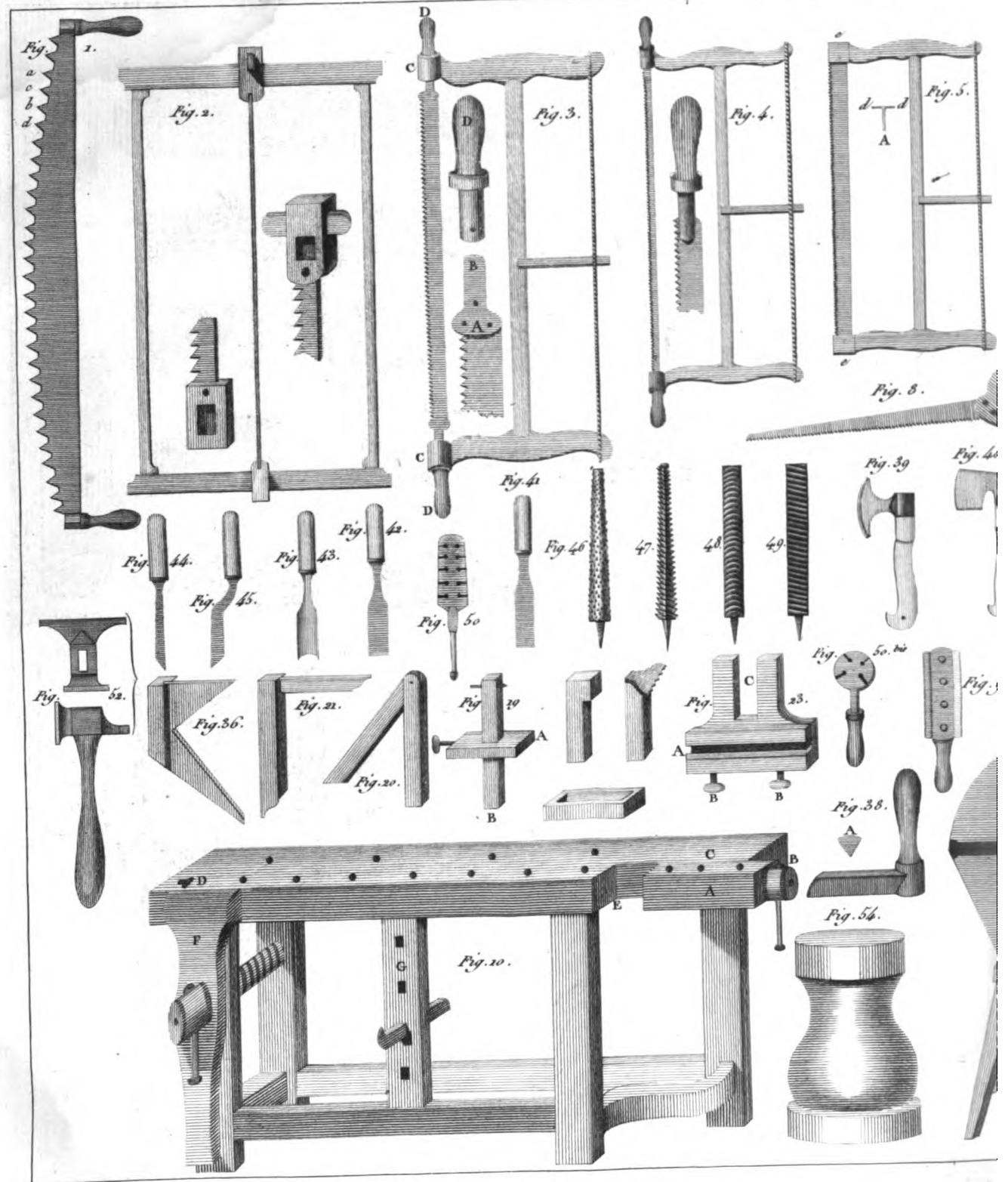

Gallet, Del.



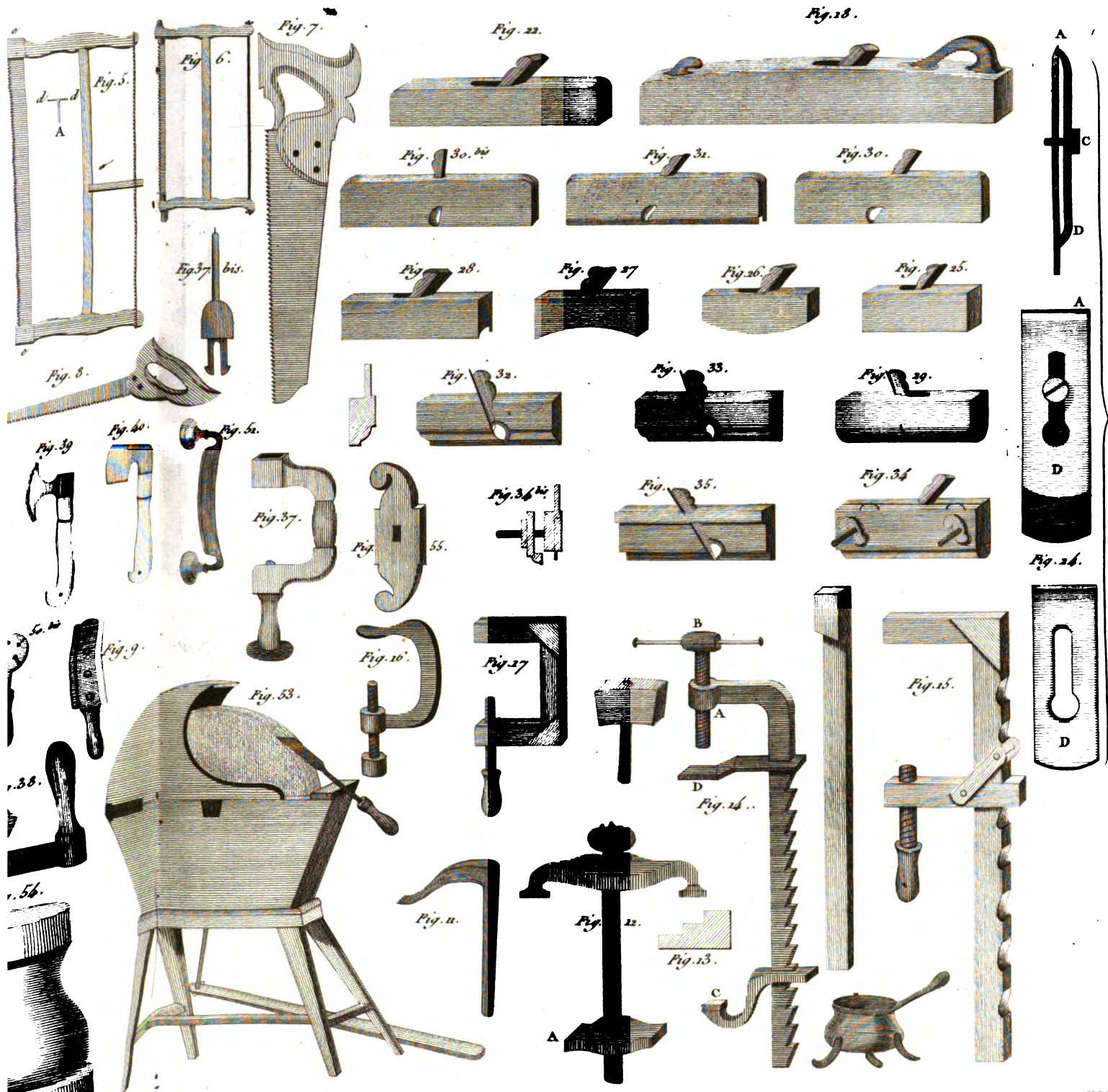

Tom. I.

Gravé par N. L. Rousseau, Rue des Mathurins S<sup>t</sup>. Jacques. N<sup>o</sup> 24.





Fig. 34.



Fig. 35.



Fig. 23.

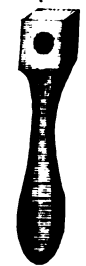

Fig. 3.

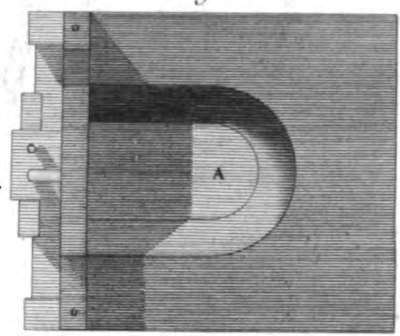

Fig. 33.



A  
T

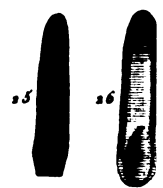

Fig. 32.



Fig. 24.



Fig. 1.

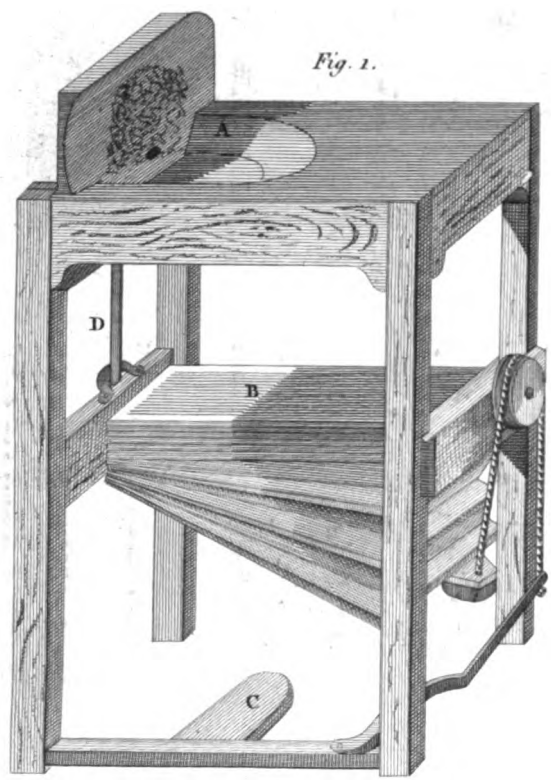
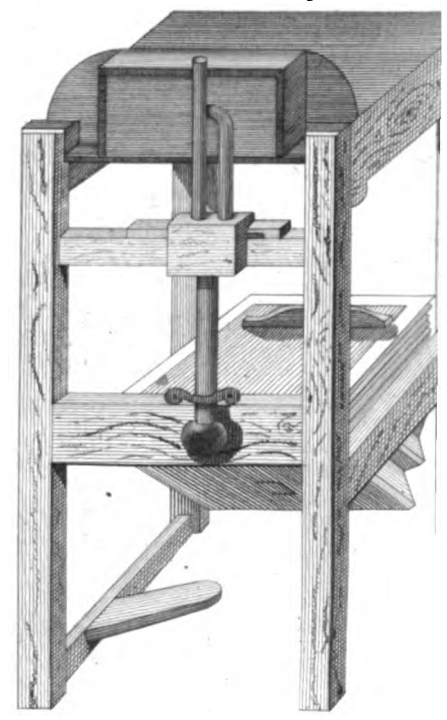
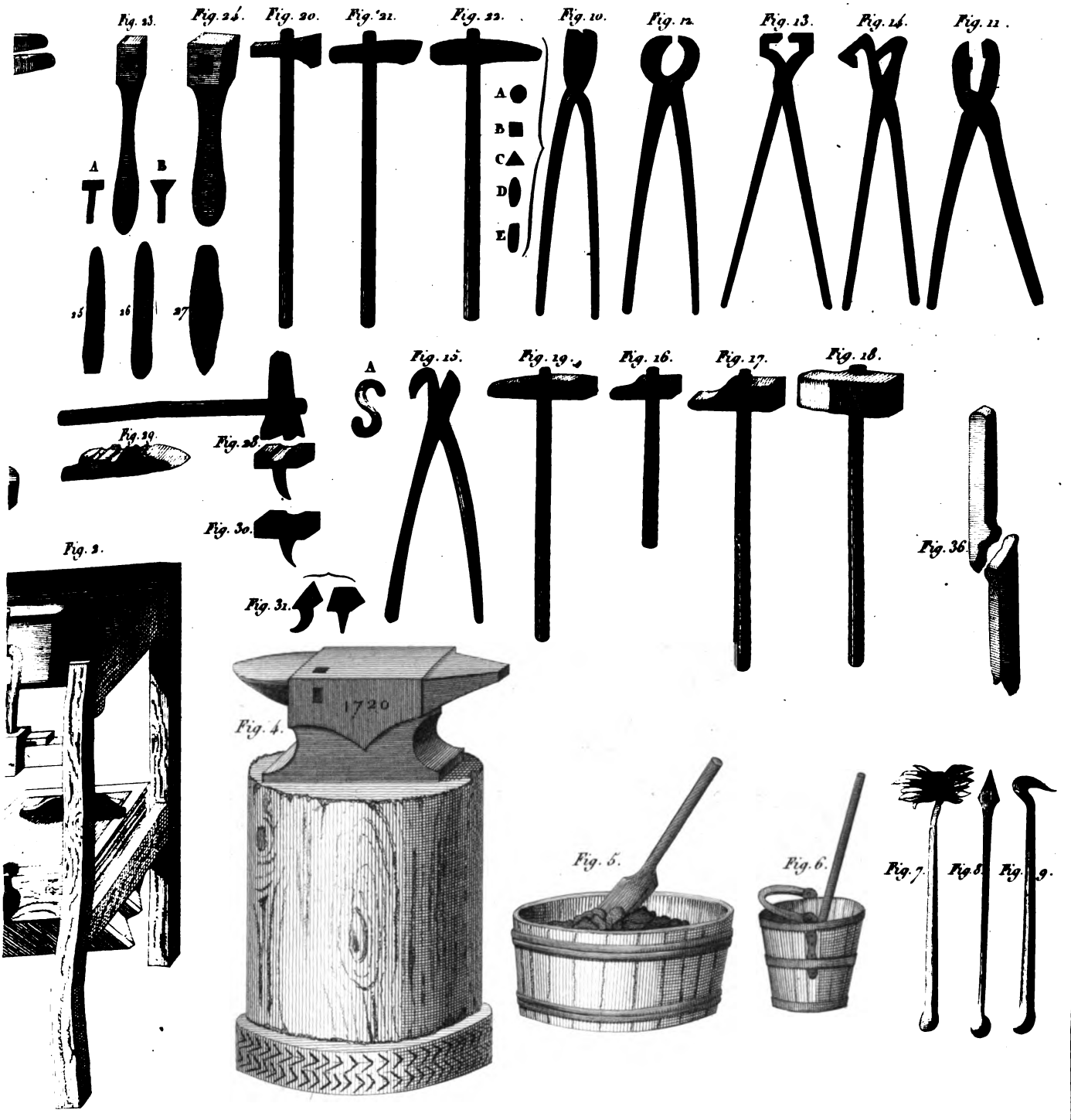

Fig. 2.



Gillet del.









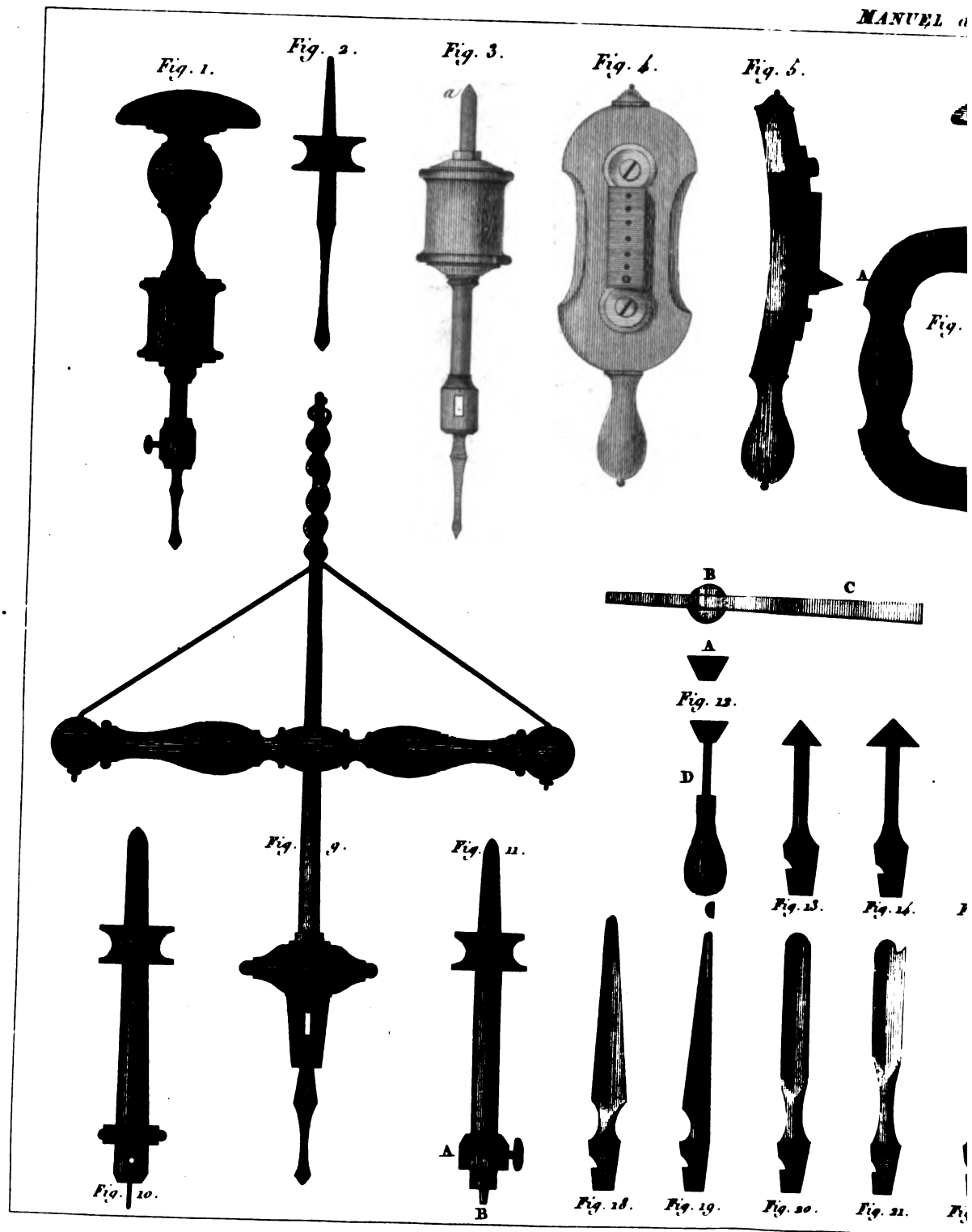

calce del.

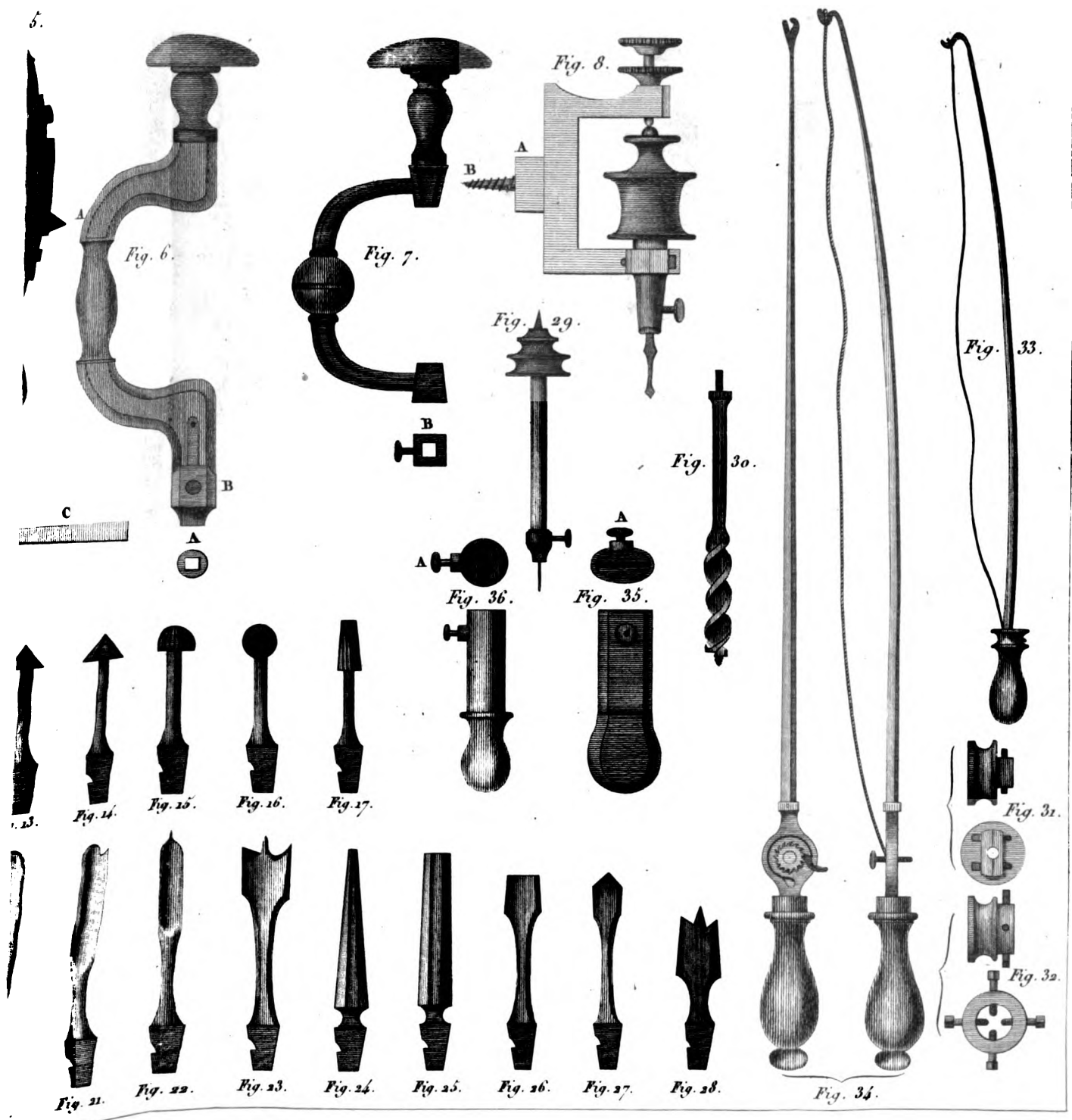

Tom. I.

Gravé par N.L. Rousseau, Rue des Mathurins, N. 26.









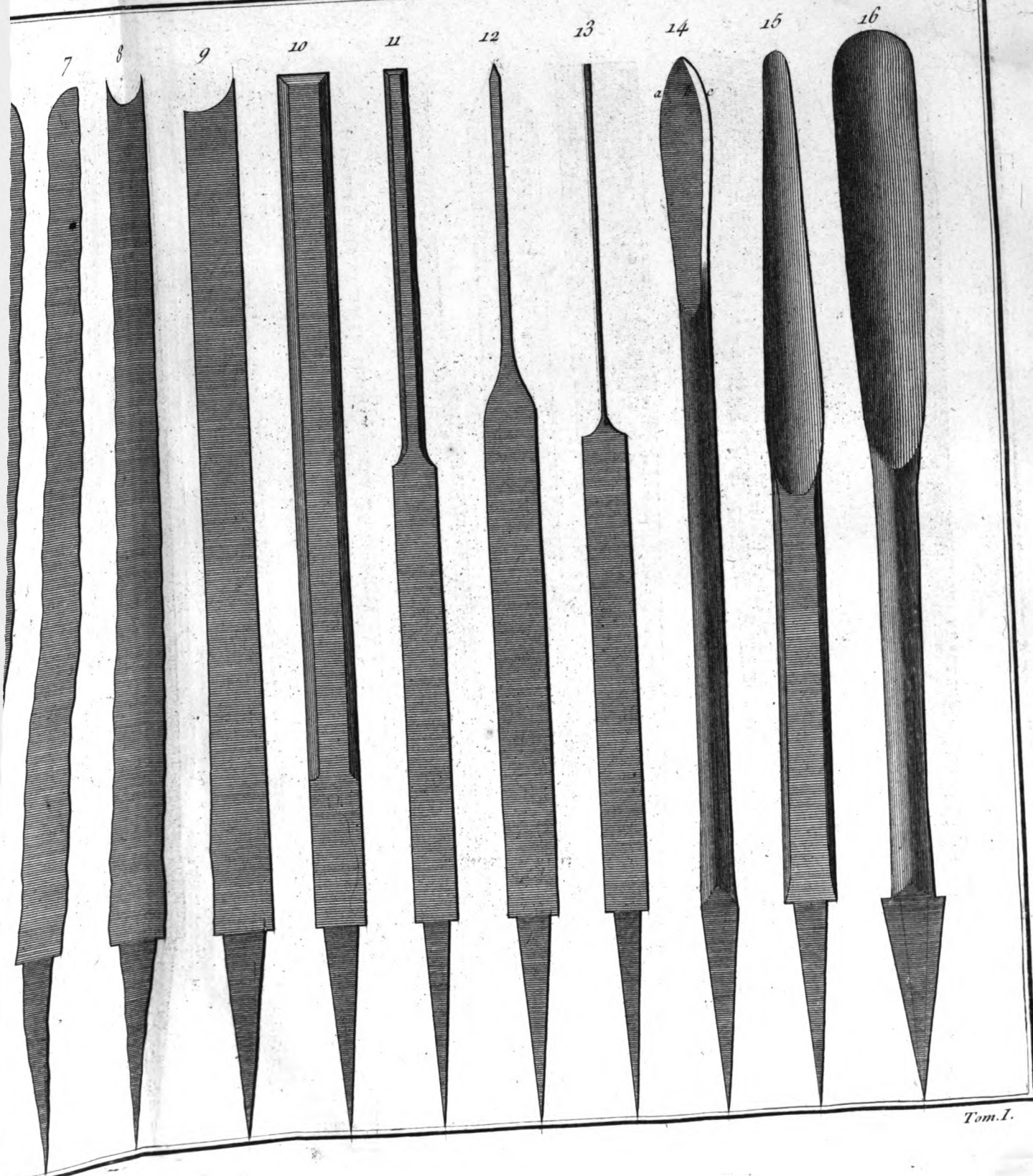

Tom. I.





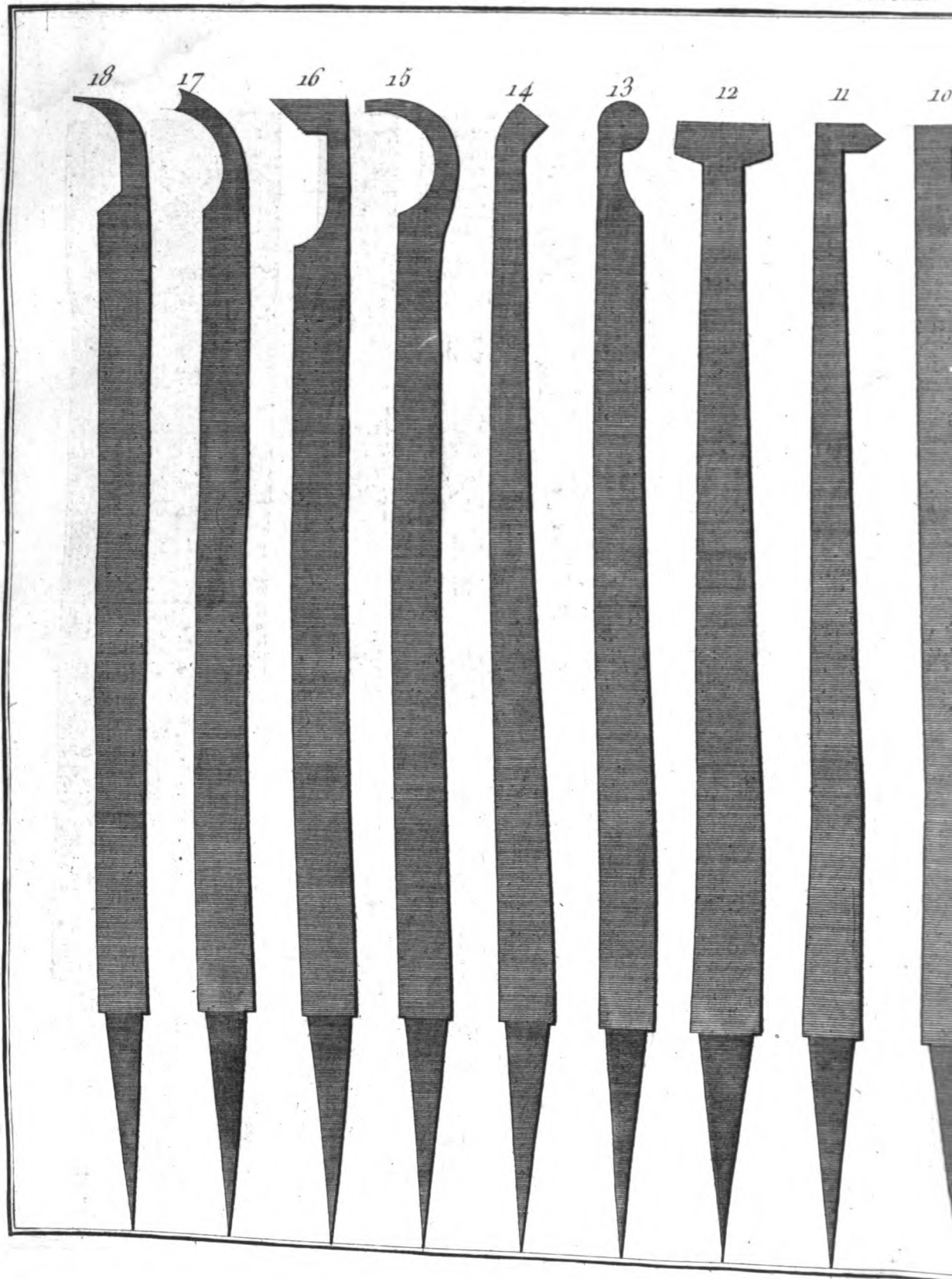



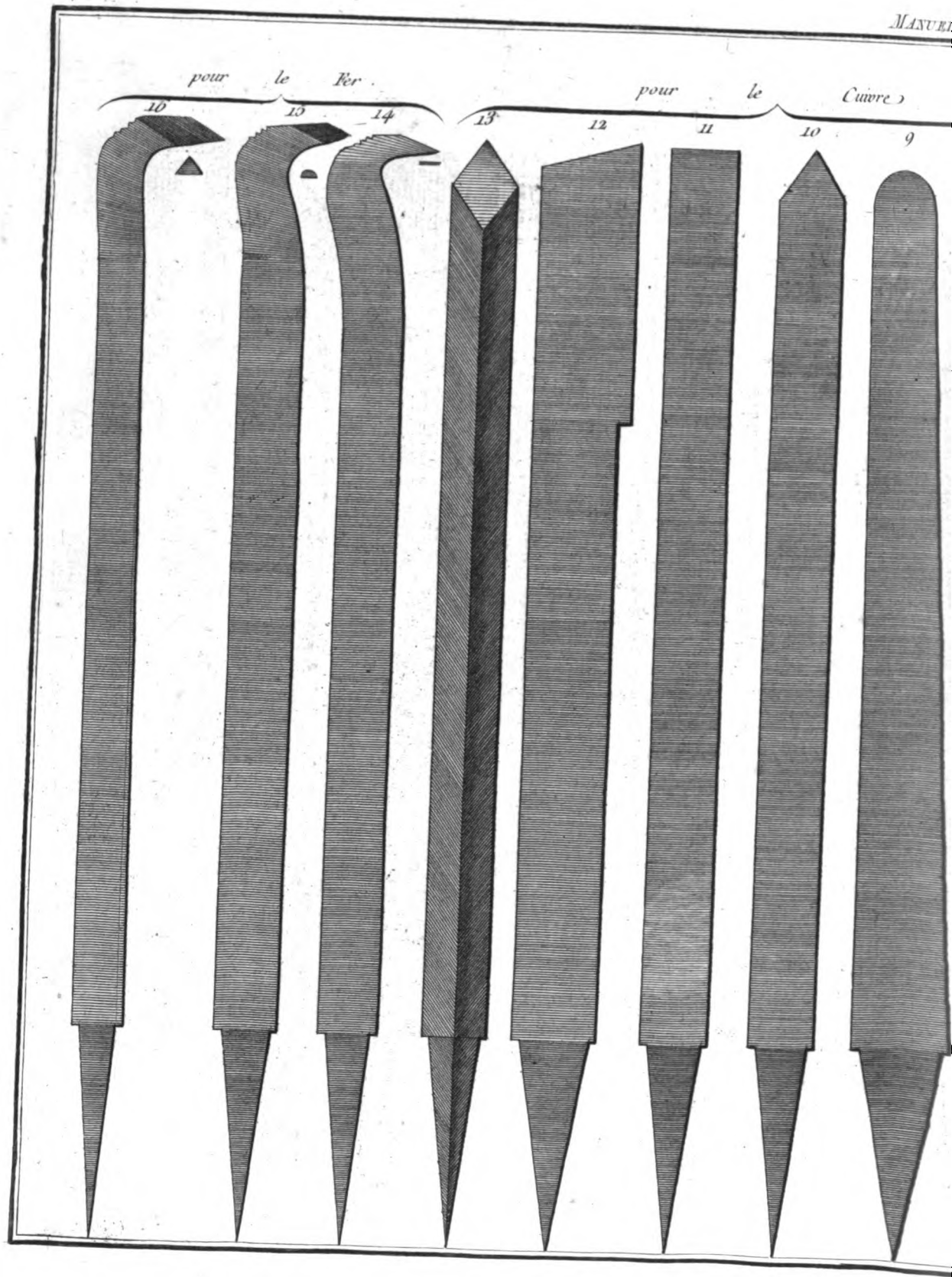

Fig. 1.









Cuivre

10

9

8

7

6

5

4

3

2

Fig. 1.

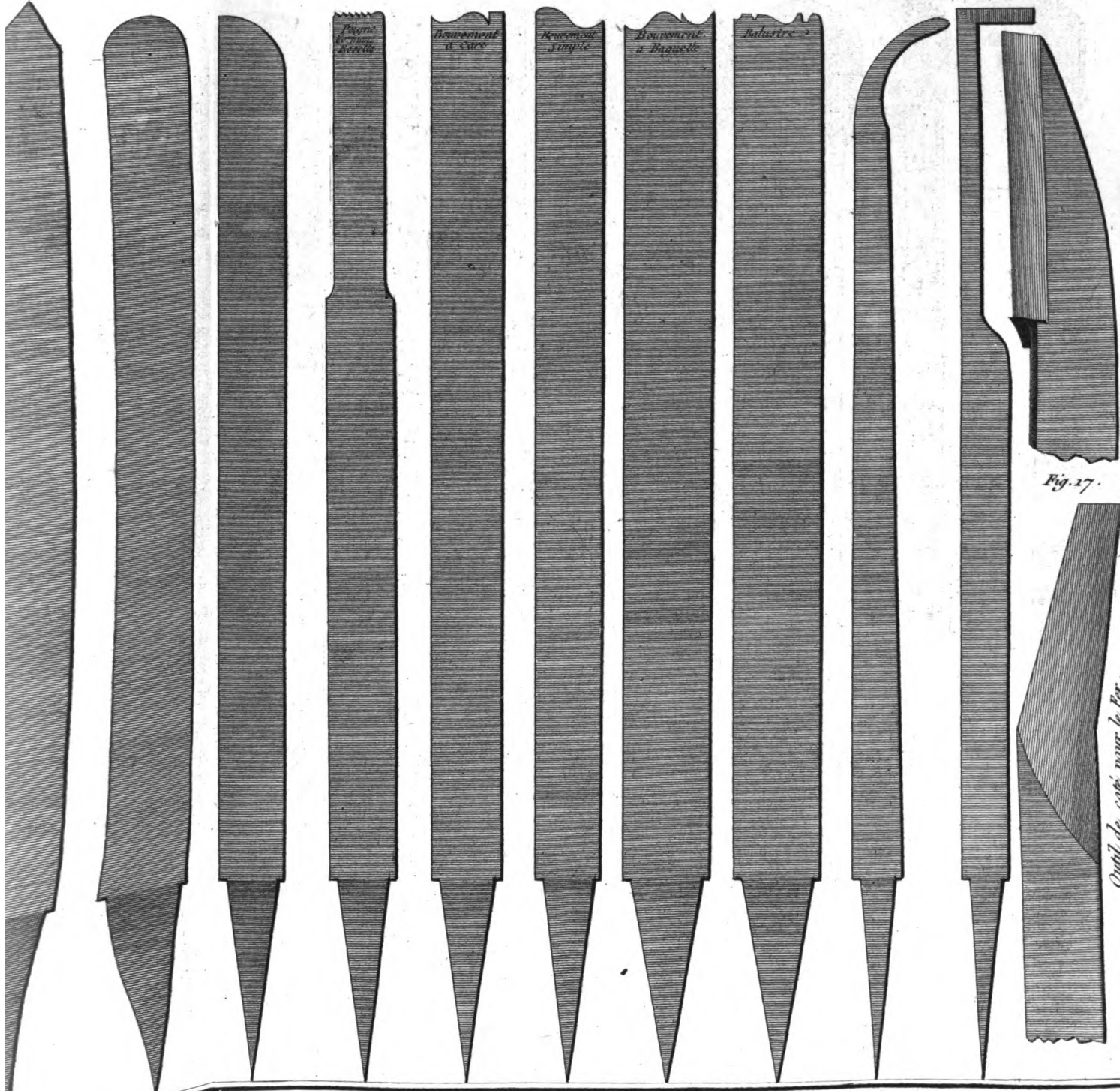
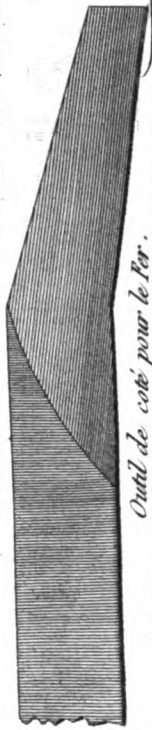

Fig. 17.



Outil de coté pour le Fer.

Tom. I.





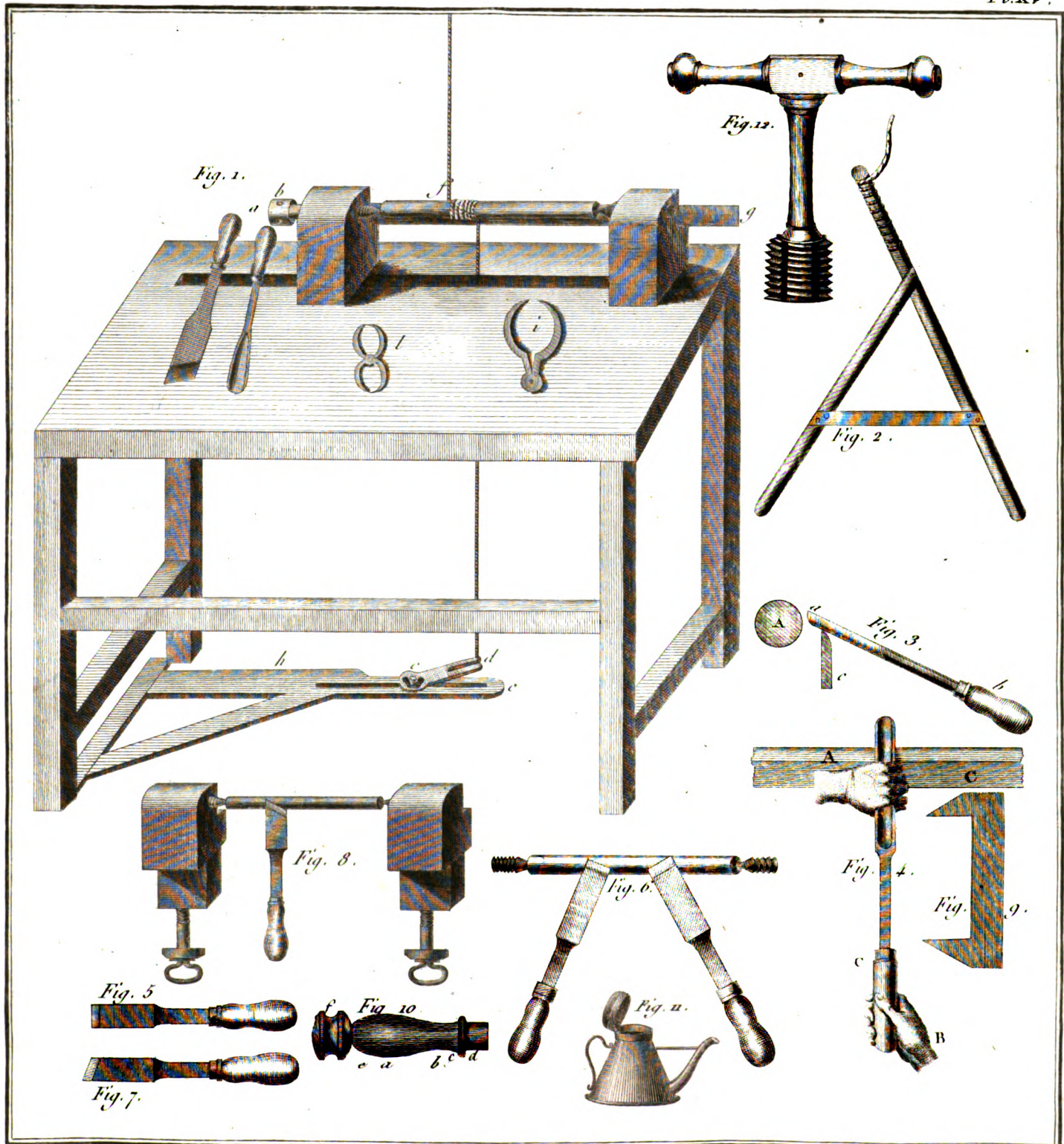





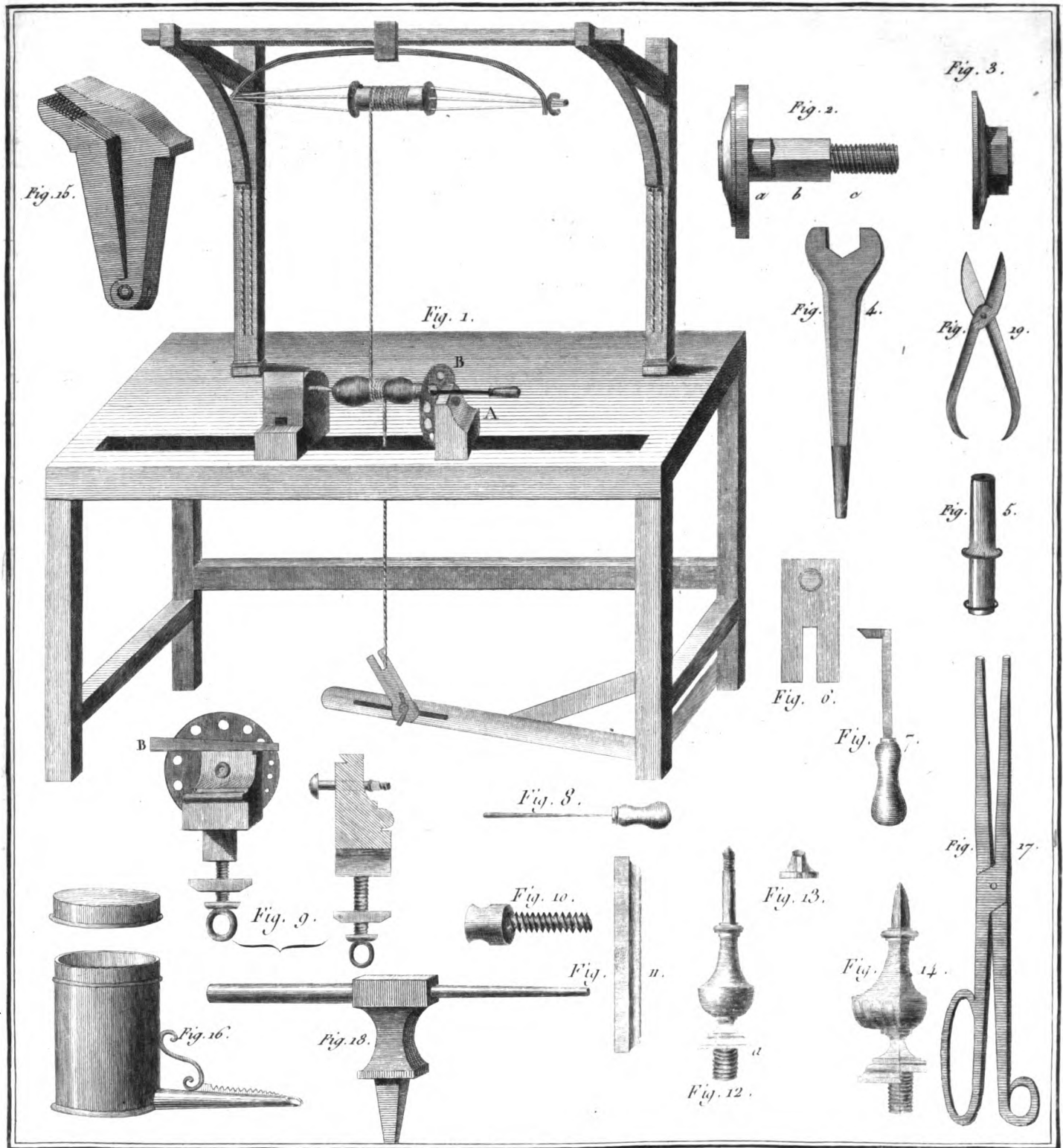



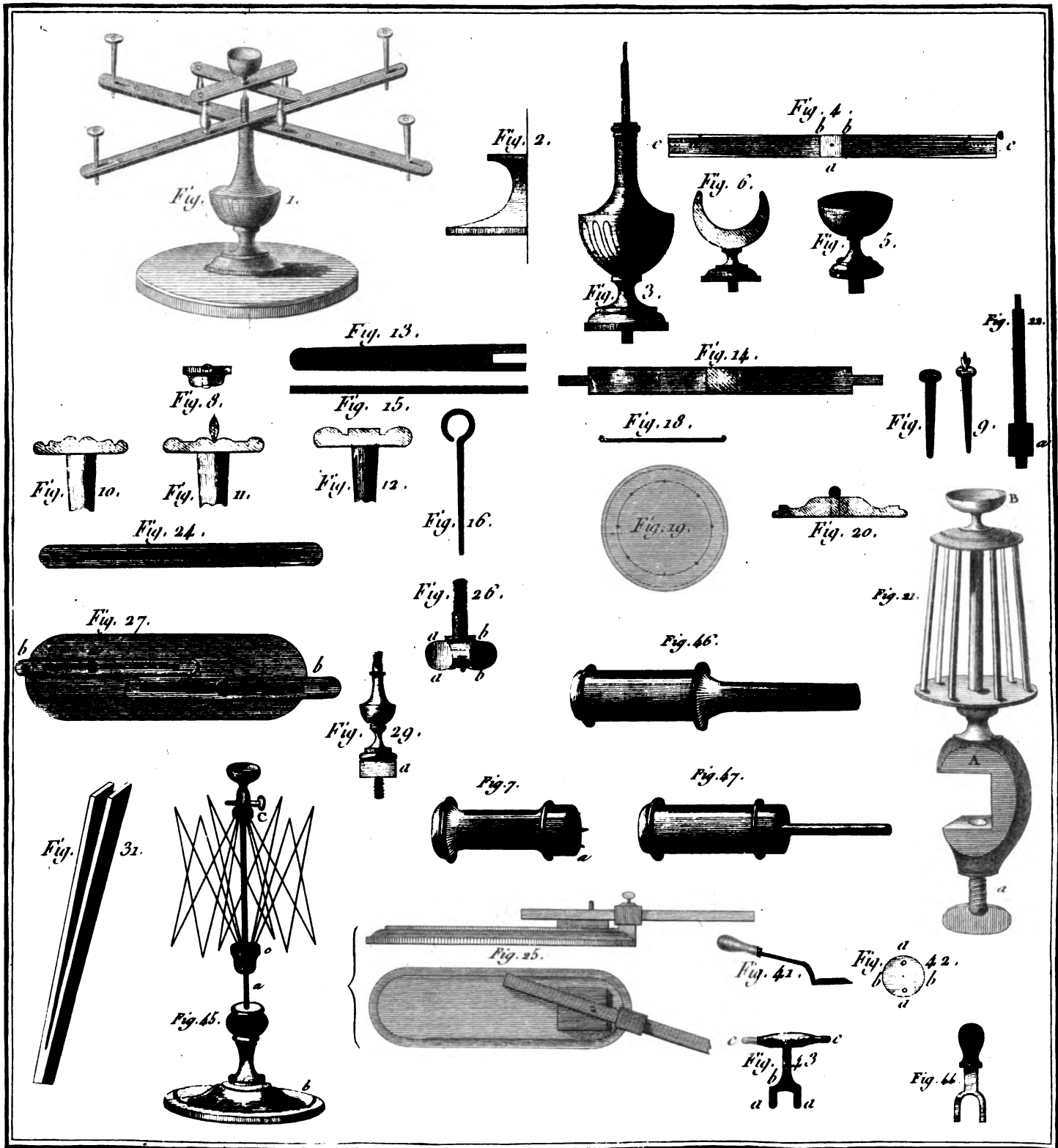





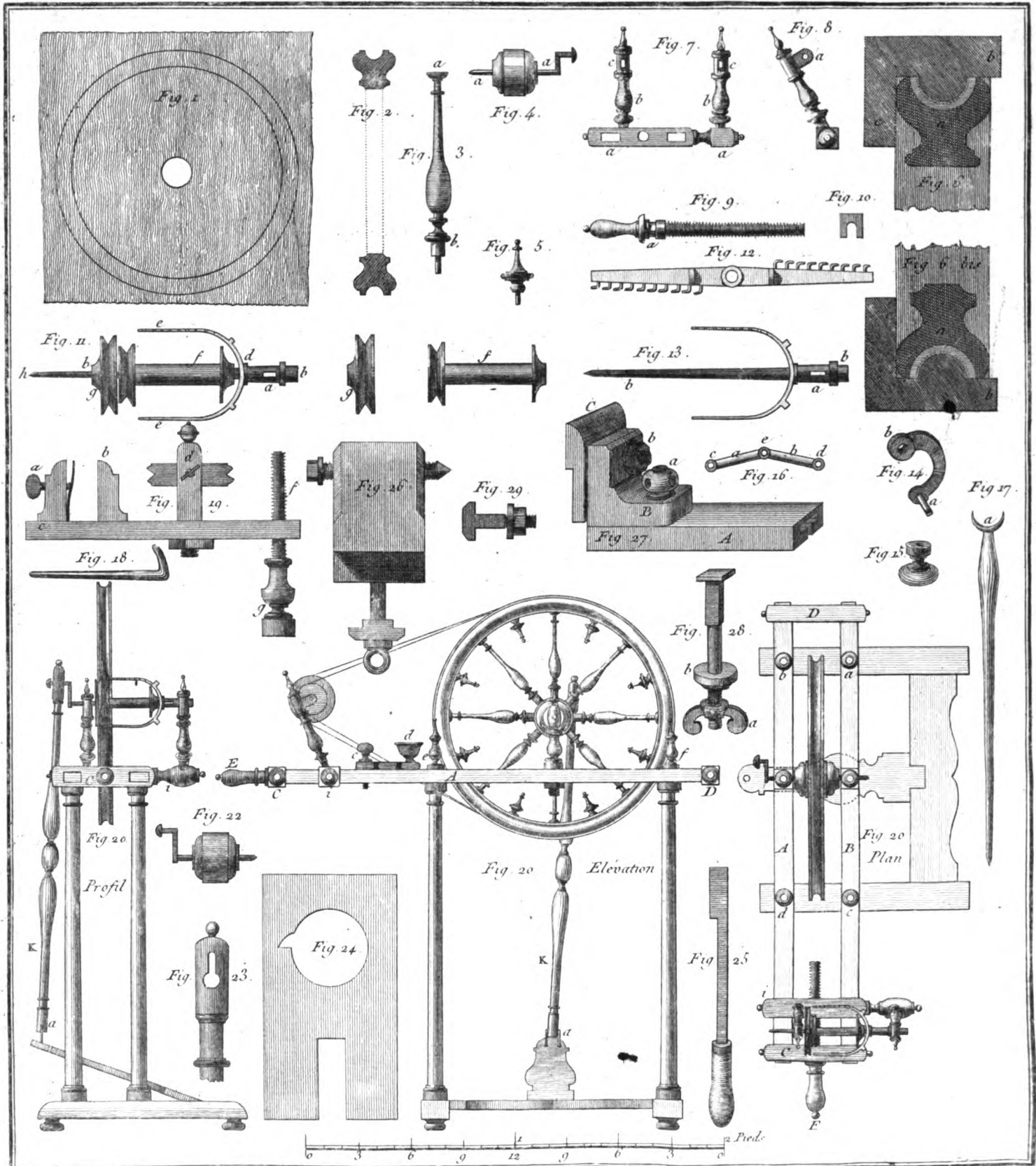







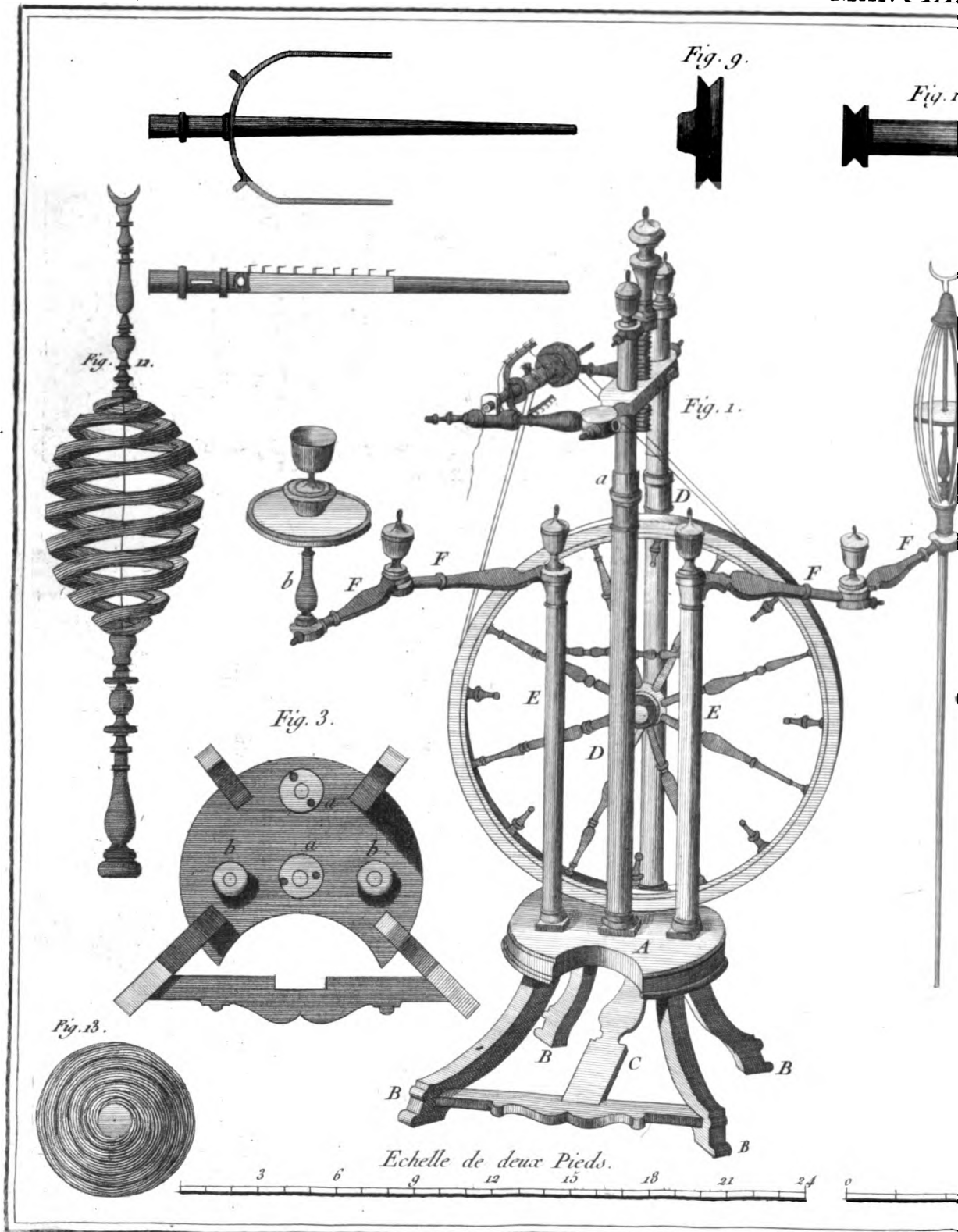

Des. par Goussier.

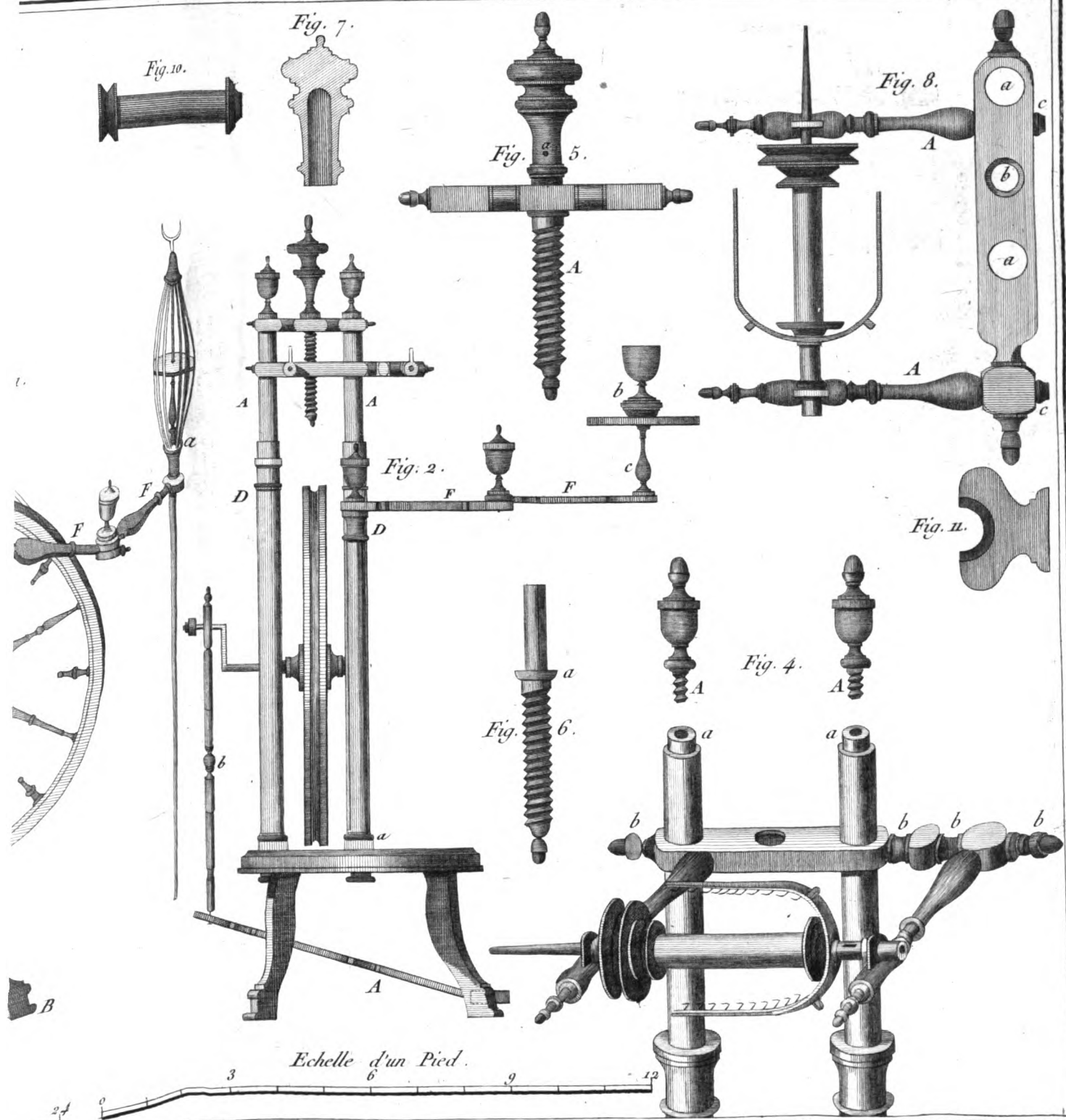

Echelle d'un Pied.

Tom. I.

Gravé par Sellier







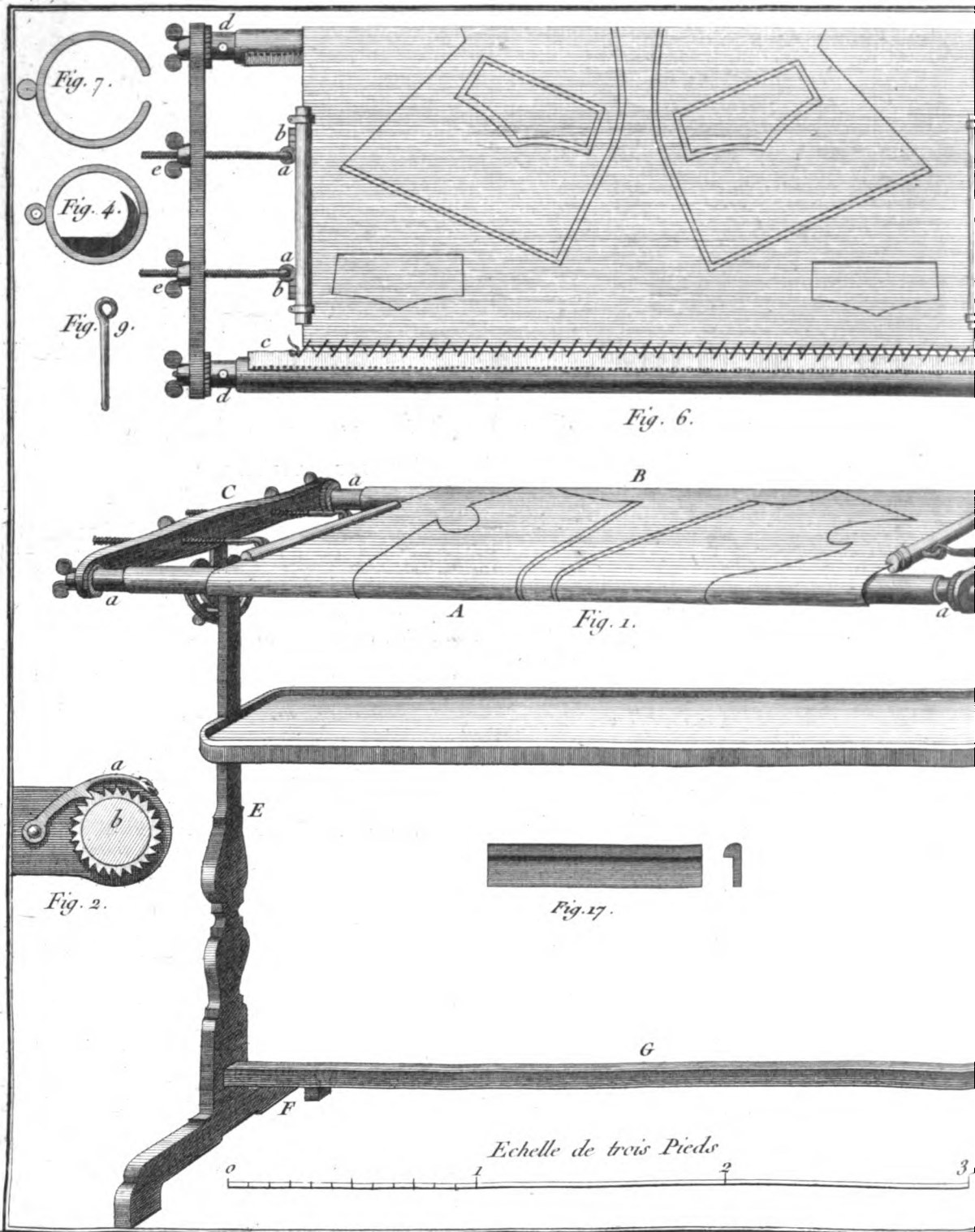

Des. par Cousinier.

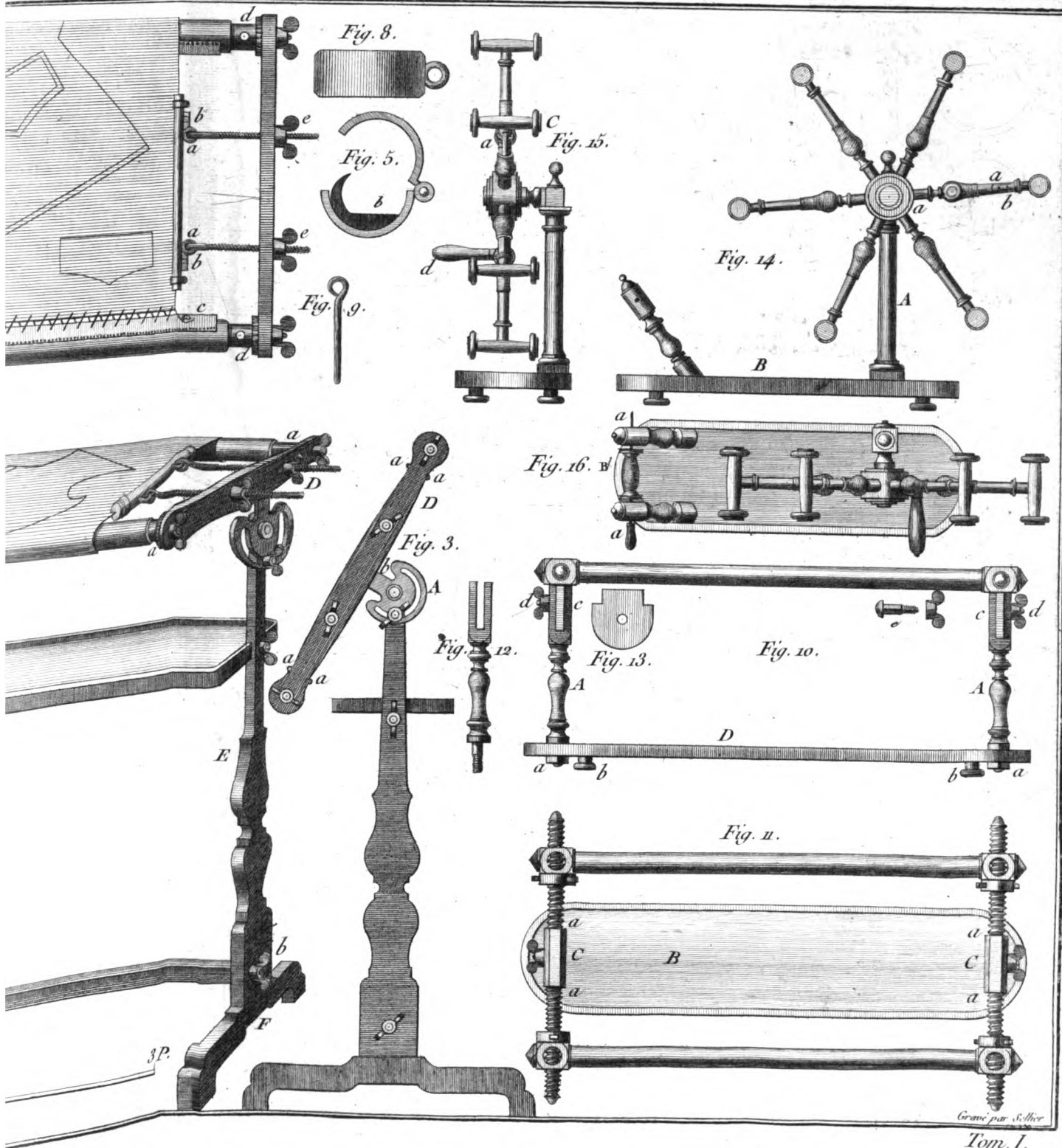

Gravé par S. Her  
Tom. I.



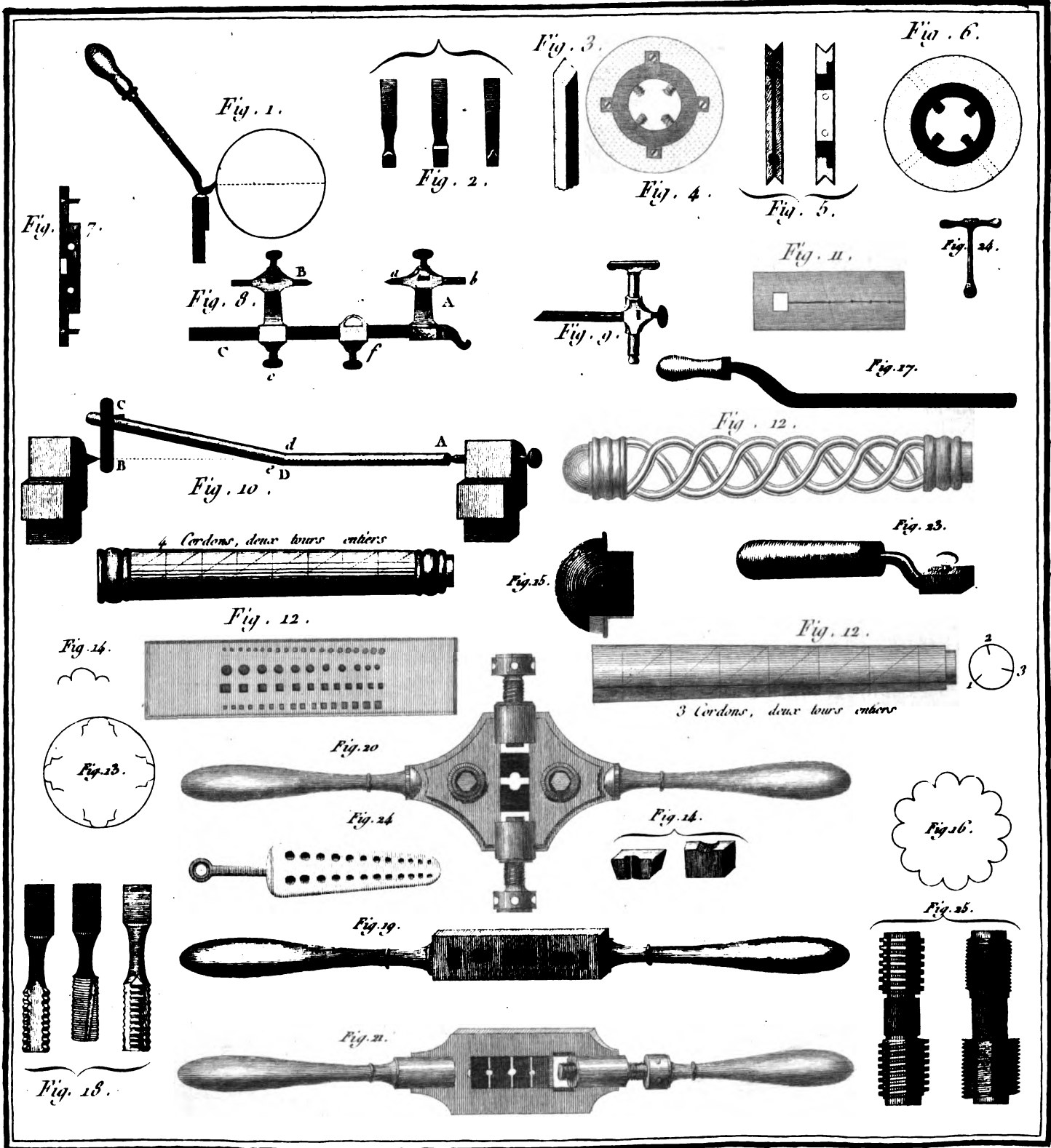





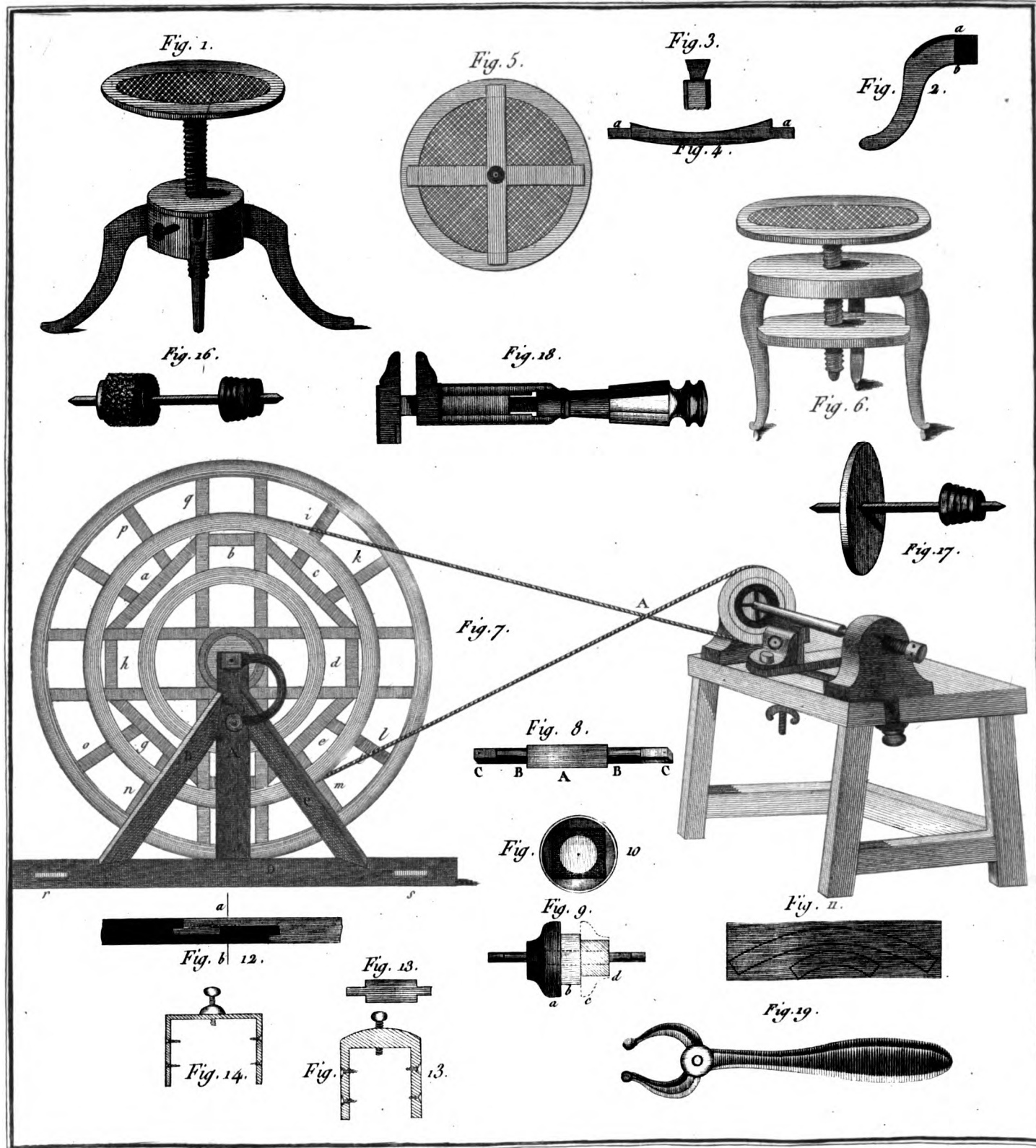



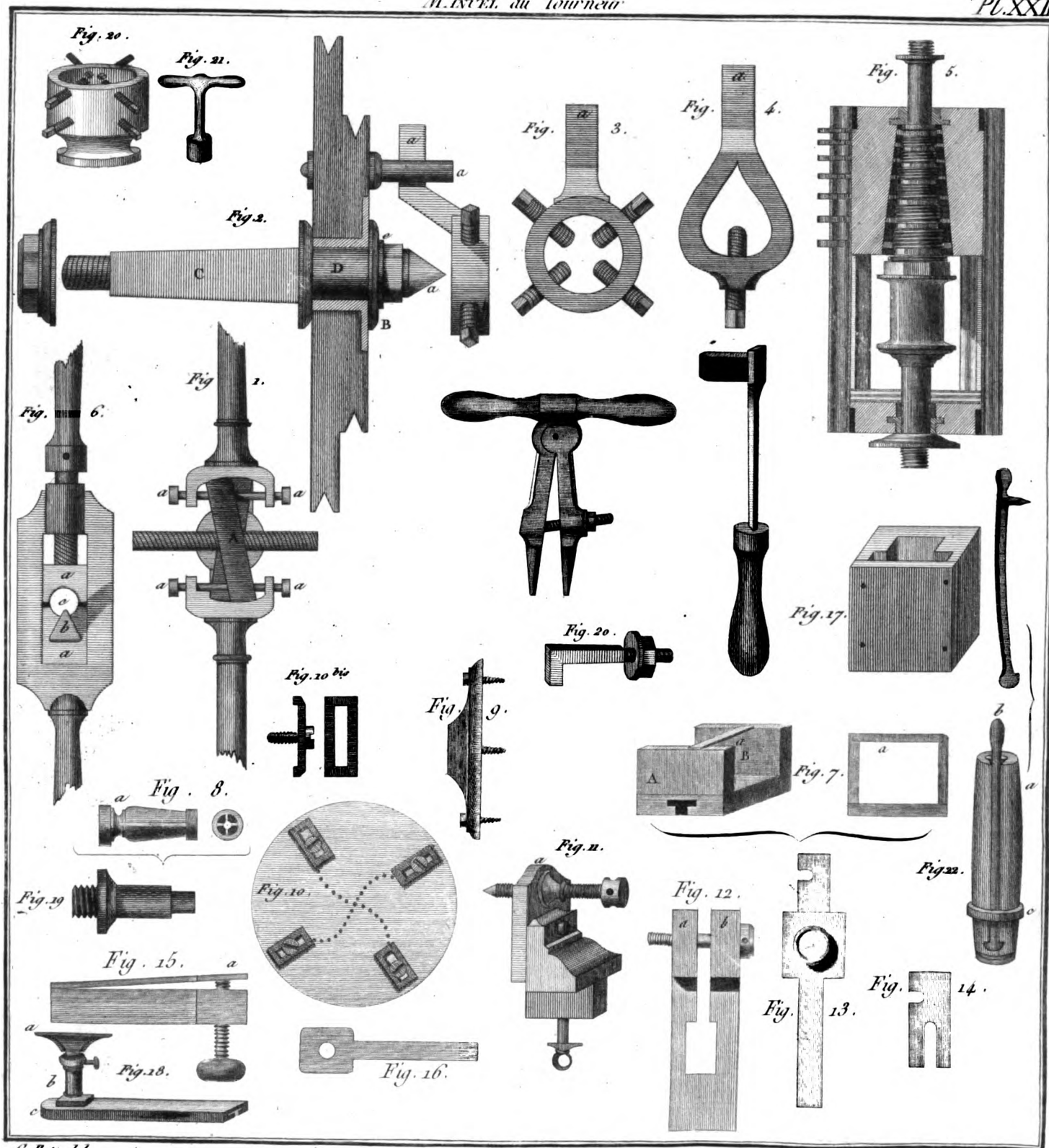

Galles, del.

Tom. I.

Gravé par N.L. Rousseau.







Fig. 2.

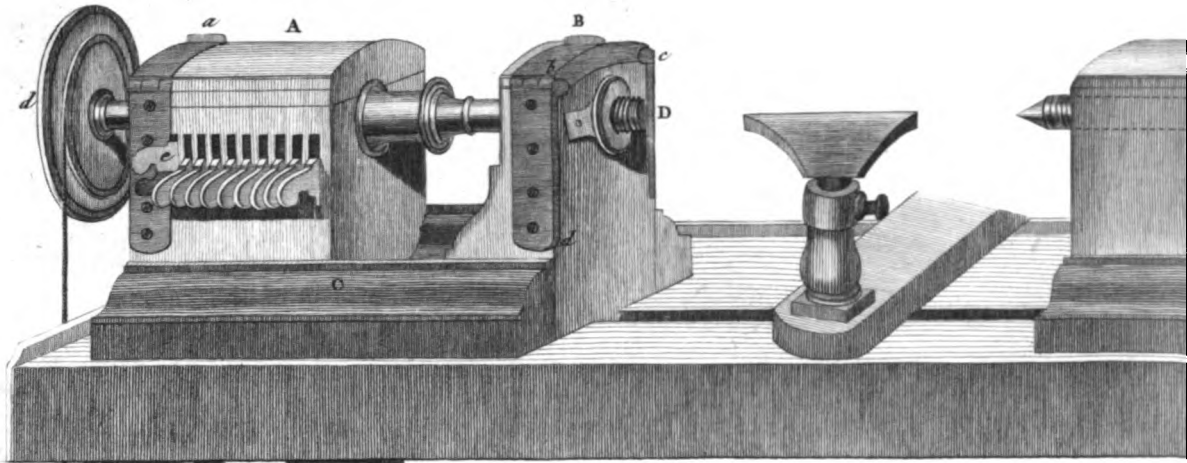
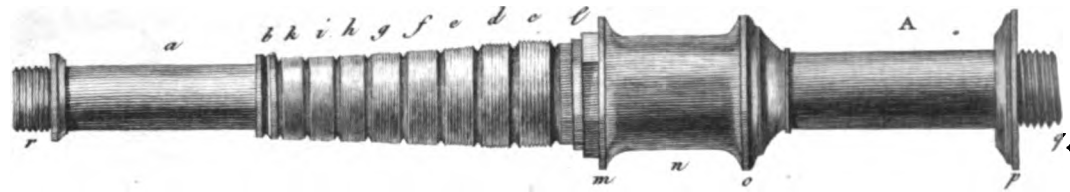
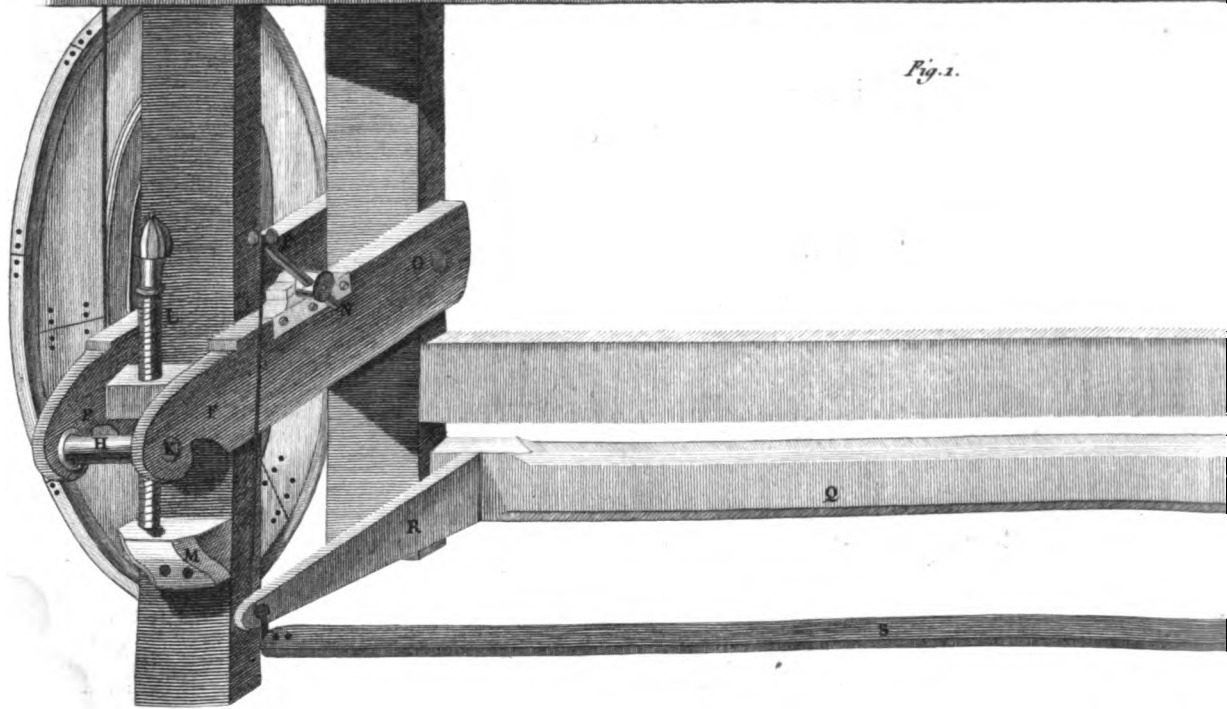
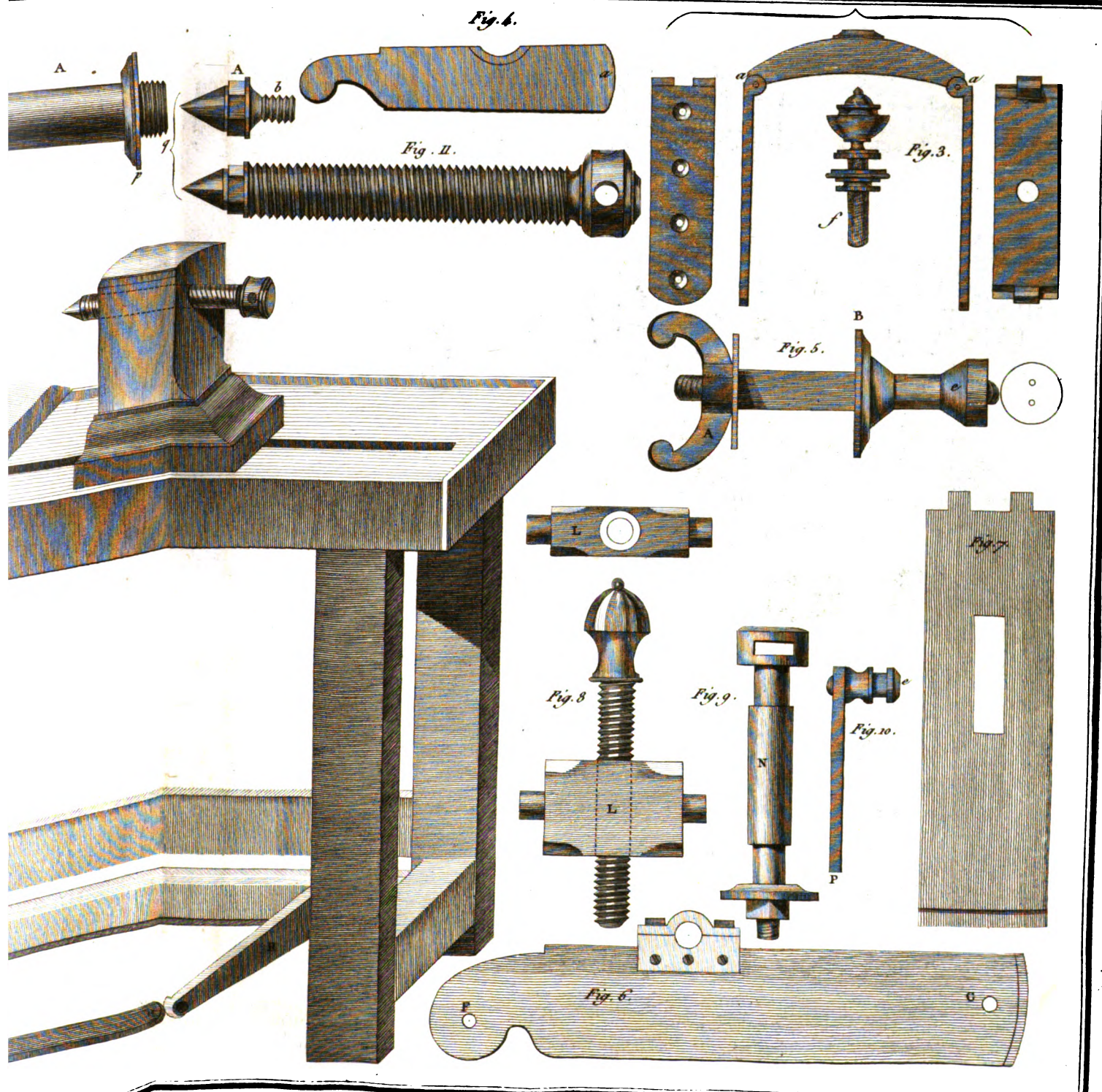

Fig. 1.



Dessiné par Galt



Tom. I.

Gravé par Louvet, Rue d'Enfer, N° 12.





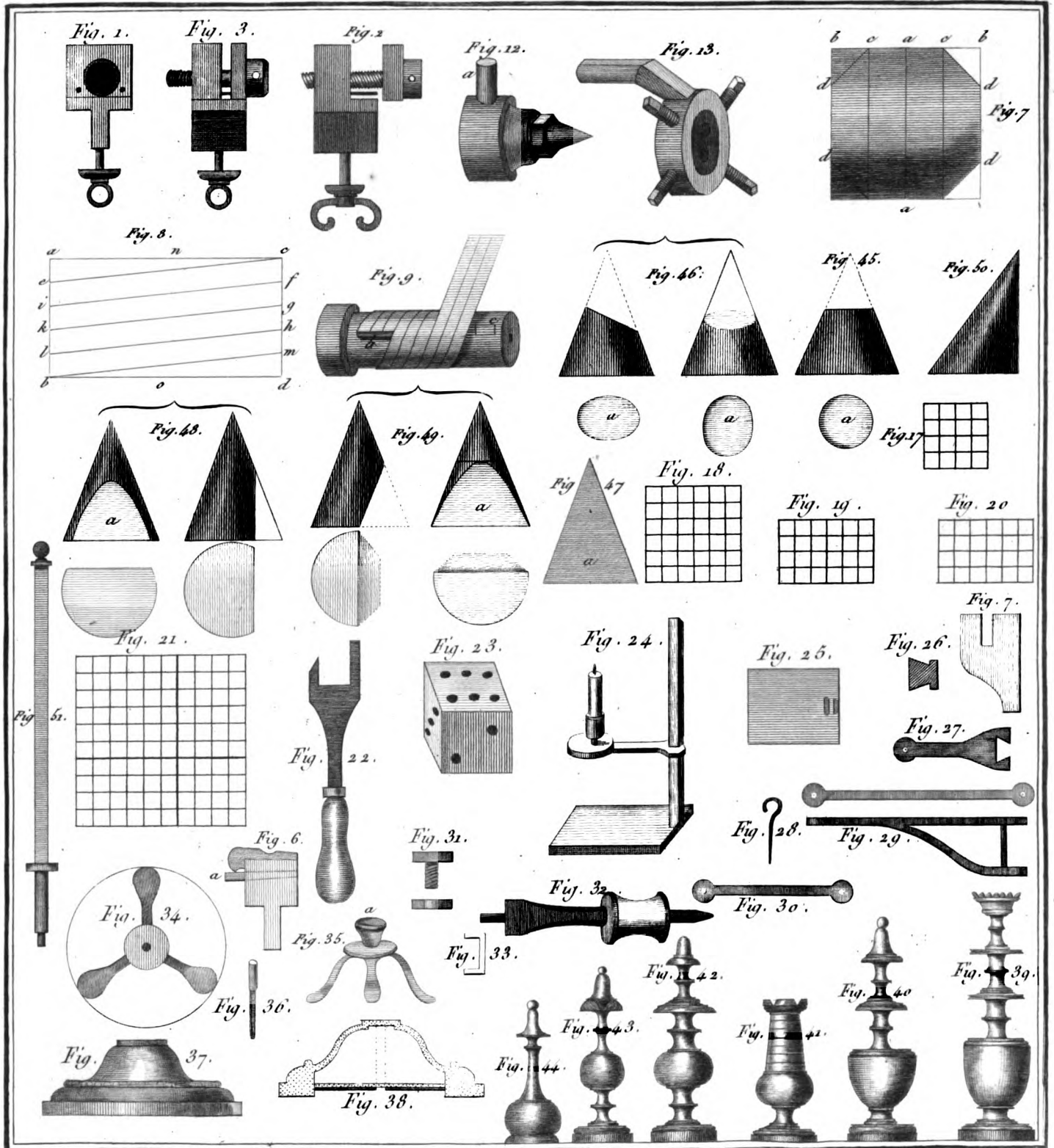





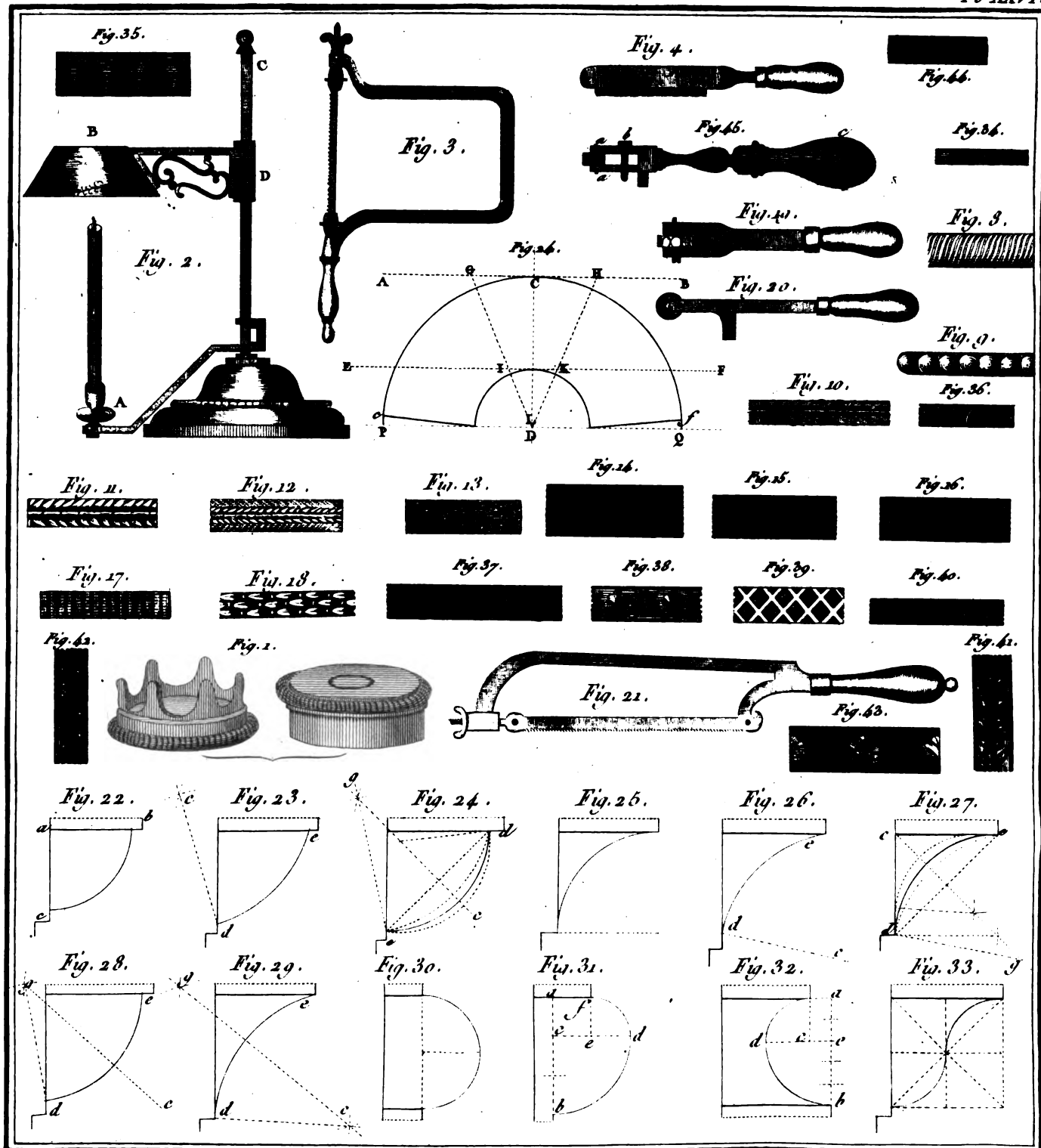



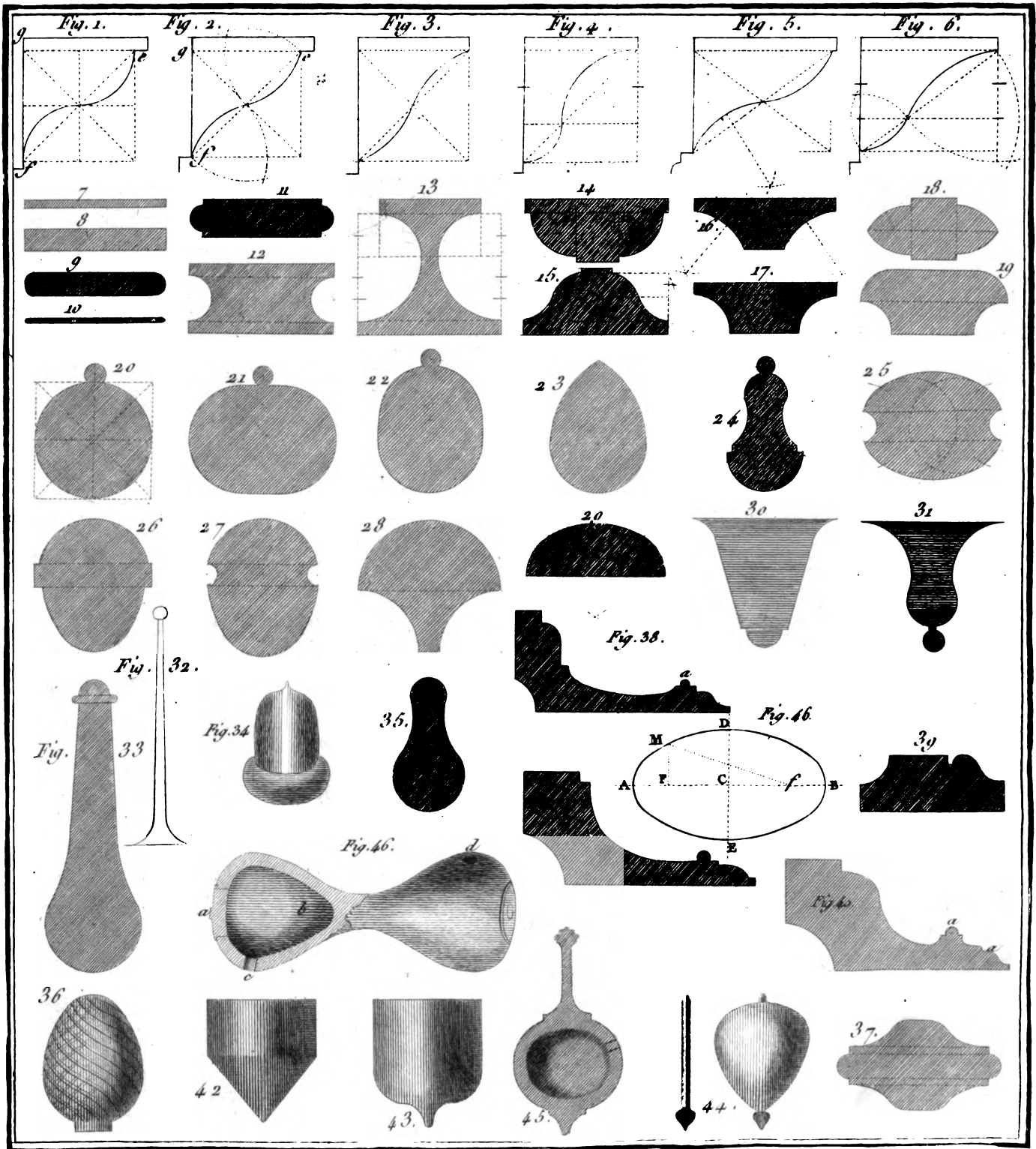



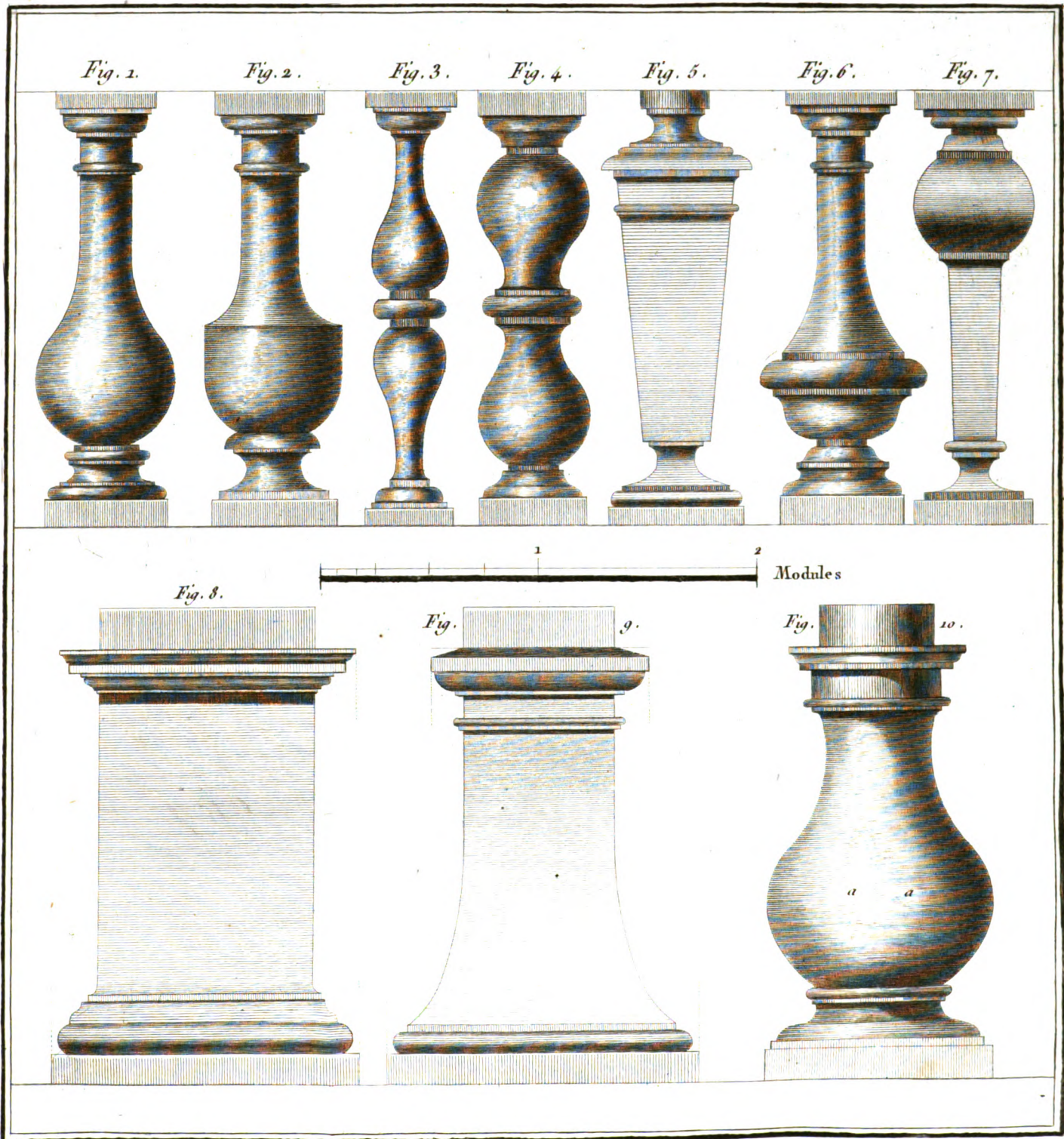





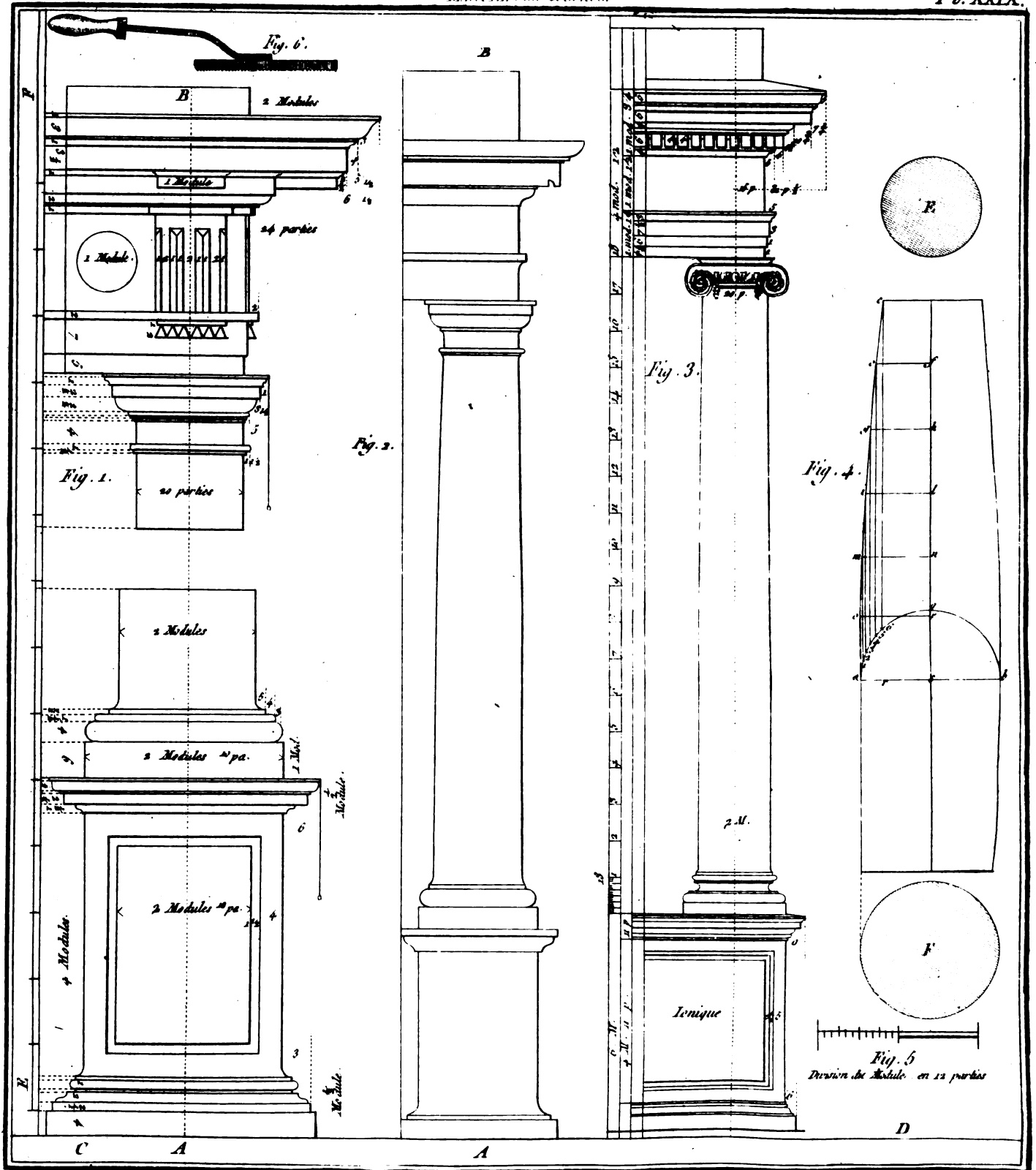



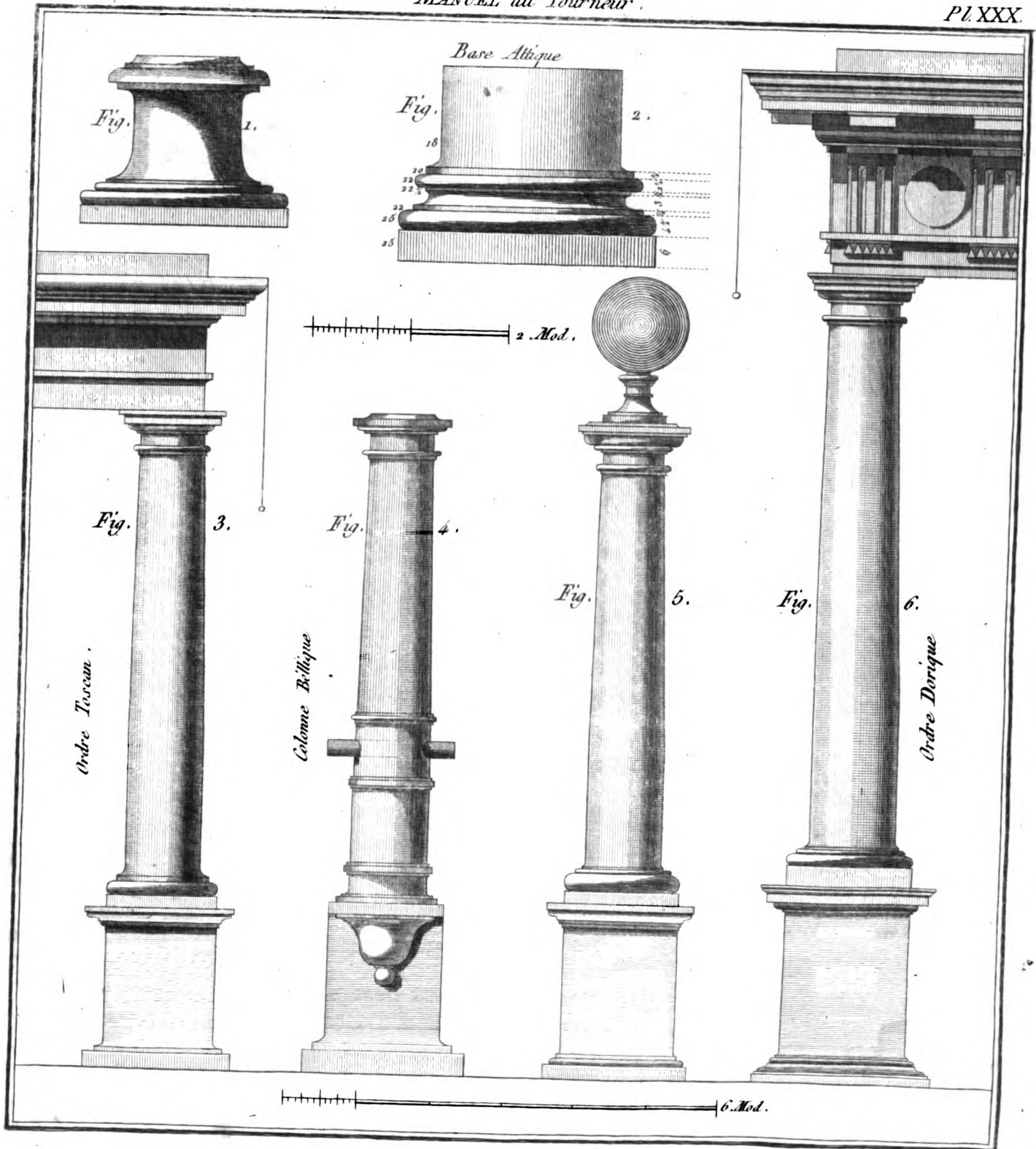





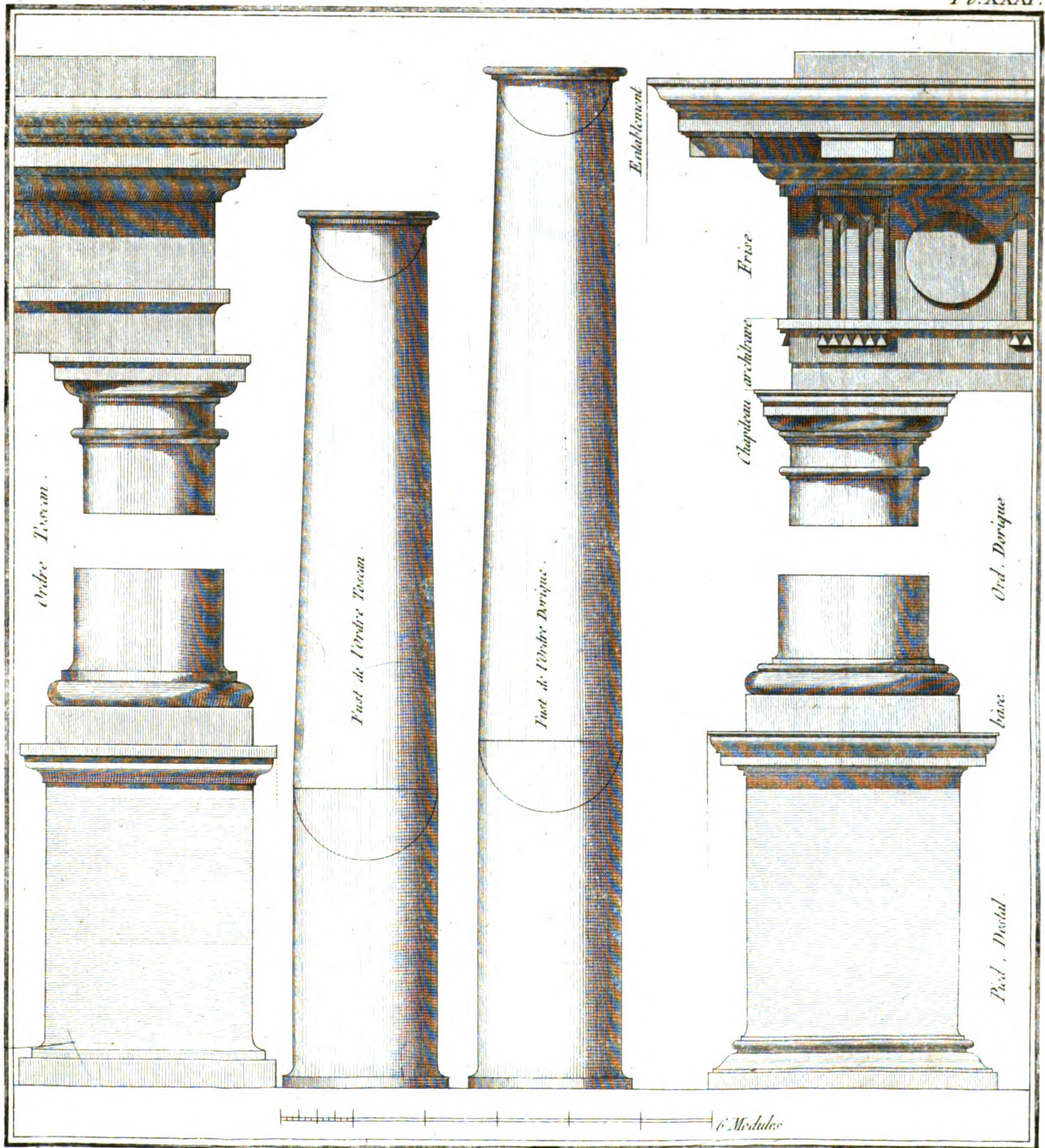



Plan du Chapiteau Toscan

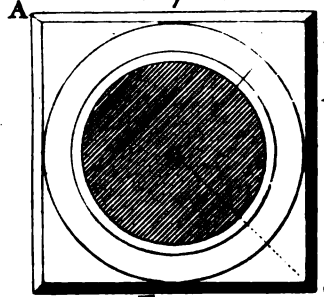

Diagonale  
 ACT = 41 parties  
 CT = 20  $\frac{1}{2}$  parties  
 demie Diagonale

Fig. 2.

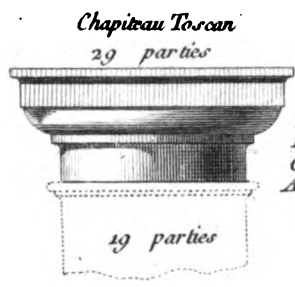

Chapiteau Toscan  
 29 parties

Filet  
 Abaque } Tailloir  
 Ove } Quart de Rond  
 Filet  
 Gorgerin  
 Astragale

Plan du Chapiteau Dorique

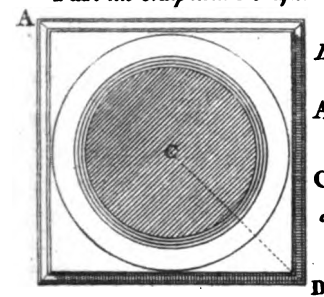

Diagonale  
 ACD = 42  $\frac{1}{10}$  parties  
 CD = 21  $\frac{2}{10}$  parties  
 demie Diagonale.

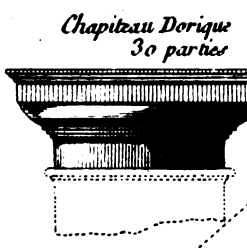

Chapiteau Dorique  
 30 parties

Listel  
 Doucine } Tailloir  
 Abaque } Quart de Rond  
 Ove  
 Filet  
 Gorgerin  
 Astragale

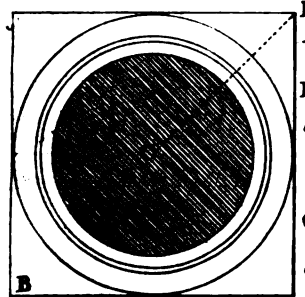

Diagonale  
 BCD = 48 parties  
 demie Diagonale  
 CD = 24 parties  
 demie Diagonale.

Plan de la Base Dorique

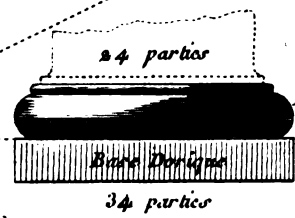

24 parties

Filet  
 Baguette  
 Tore

Base Dorique  
 Plinthe

34 parties

Fig. 3.

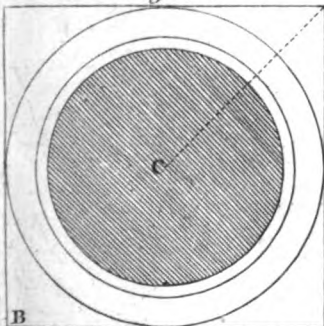

Diagonale  
 BCT = 46  $\frac{6}{10}$  part.  
 CT = 23  $\frac{3}{10}$  part.  
 demie Diagonale.

Plan de la Base Toscan

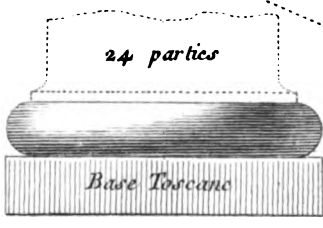

24 parties

Filet  
 Tore

Base Toscan  
 Plinthe

33 parties

Fig. 1.

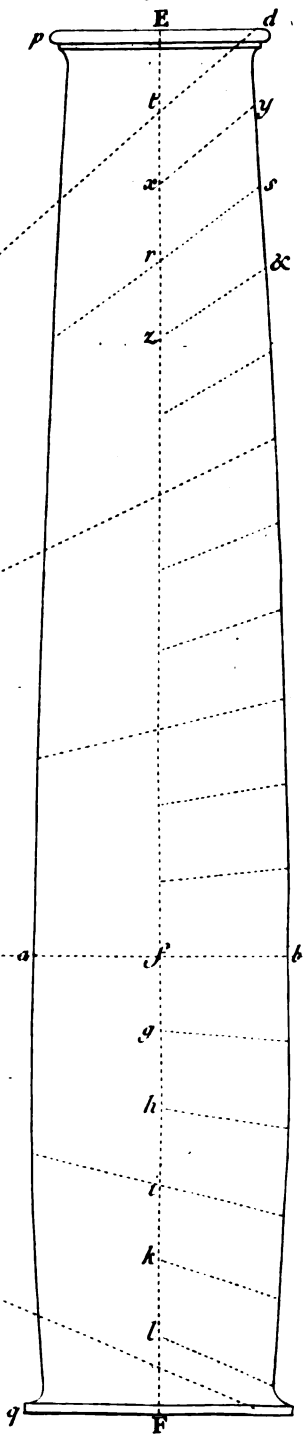





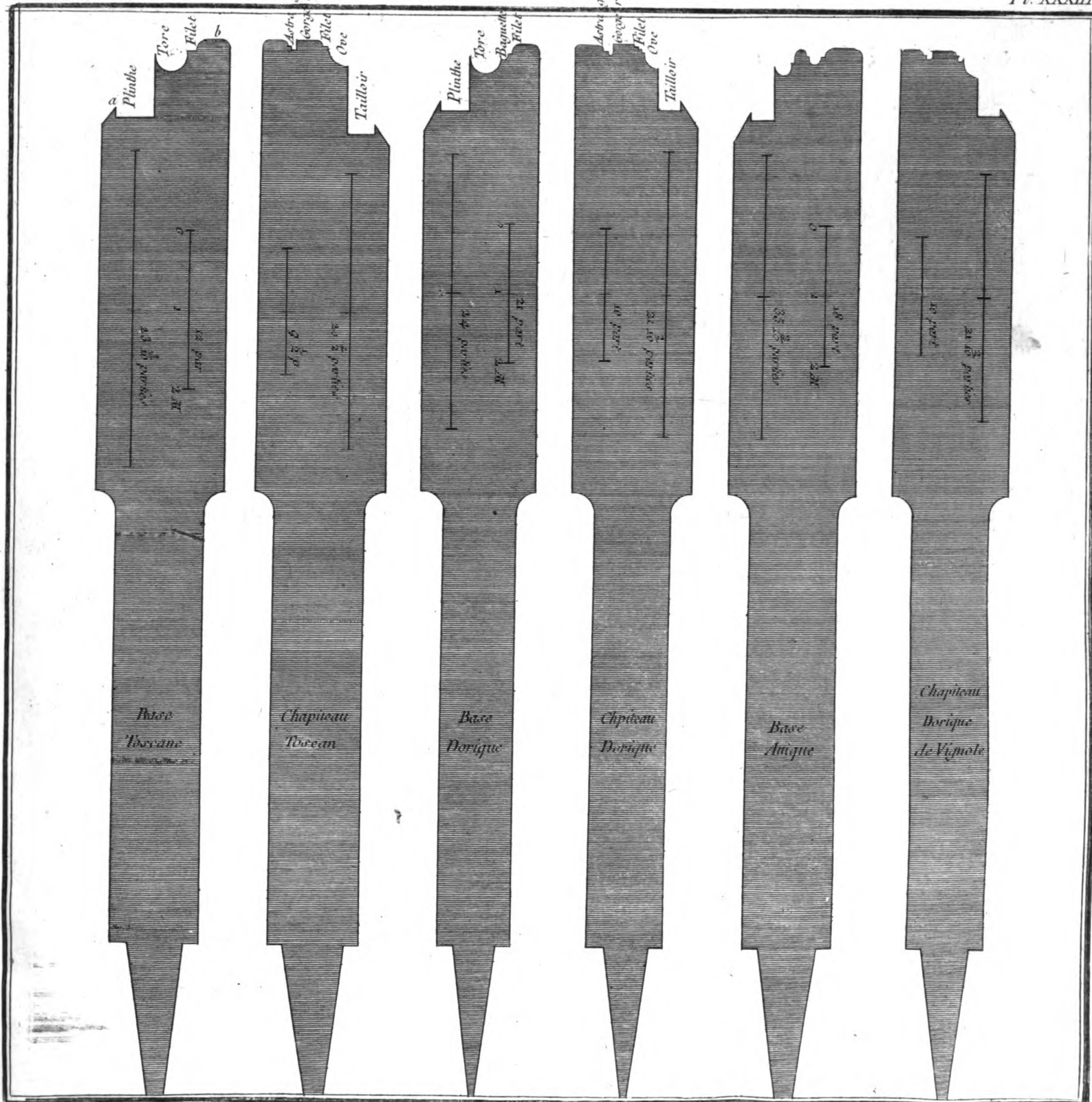

Dessiné par Goussier

Tom. I.











Fig. 1

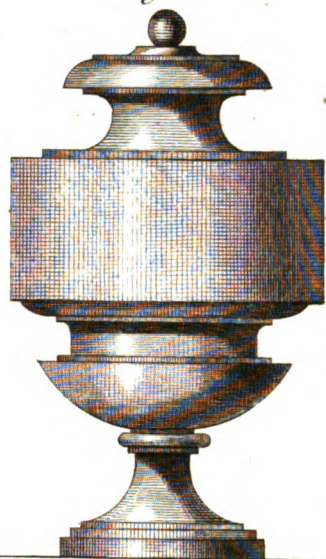

Fig. 2.



Fig. 3



Fig. 4

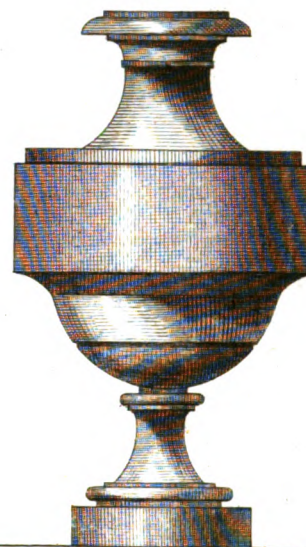

Fig. 5

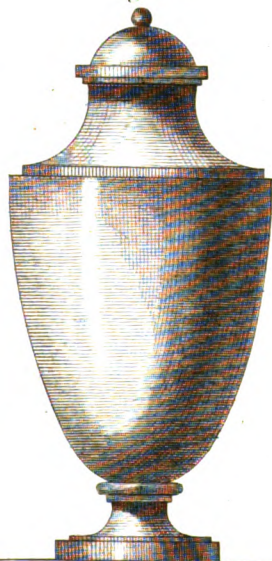

Fig. 6

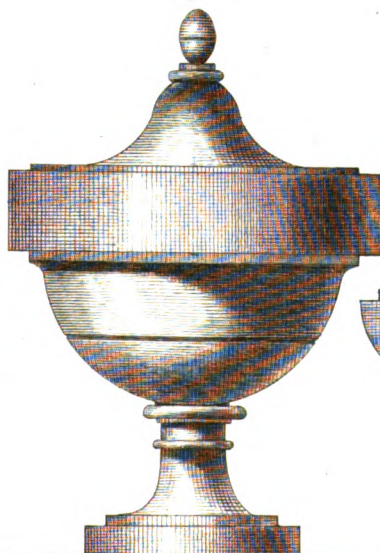

Fig. 7

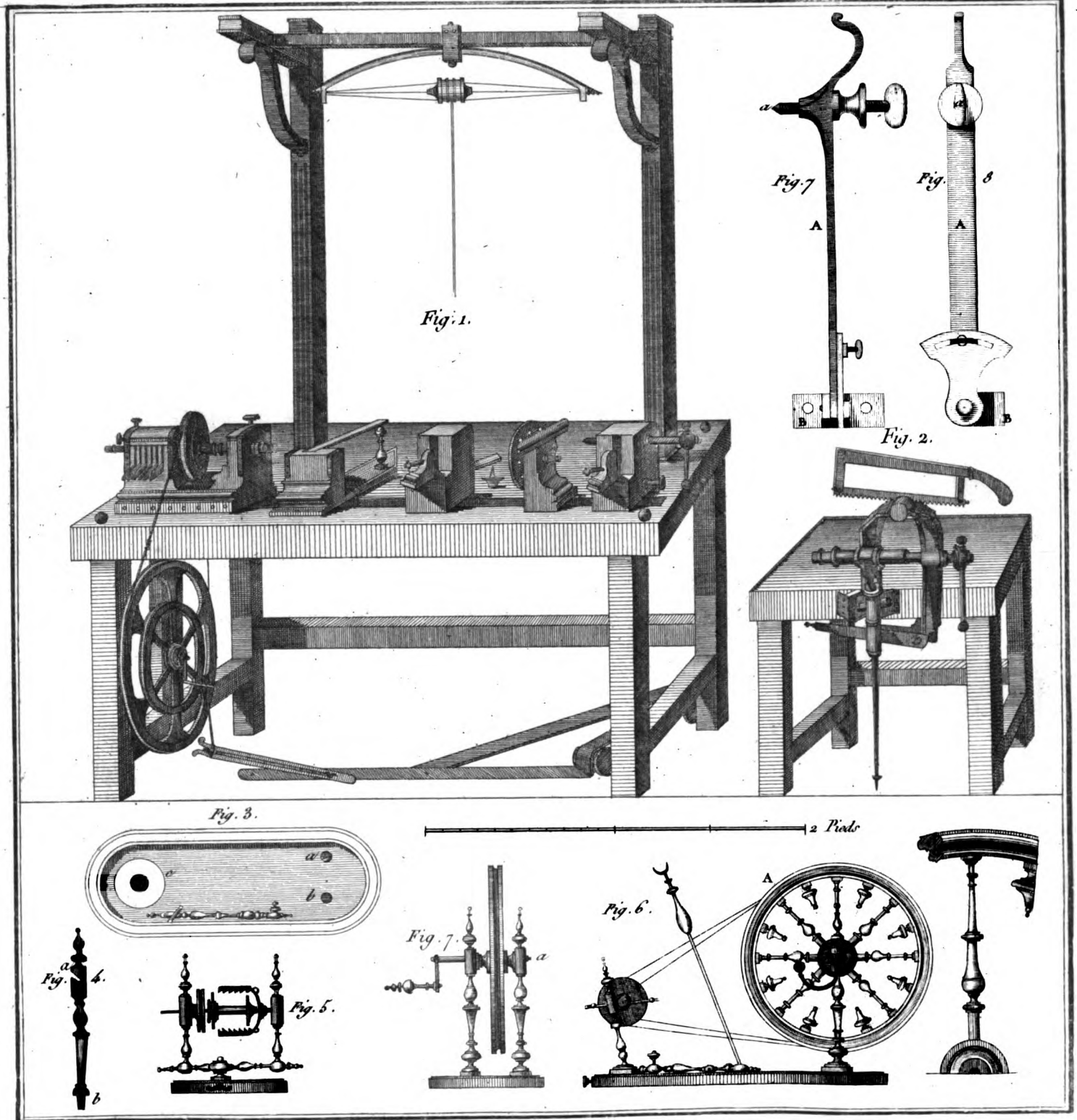

Fig. 8

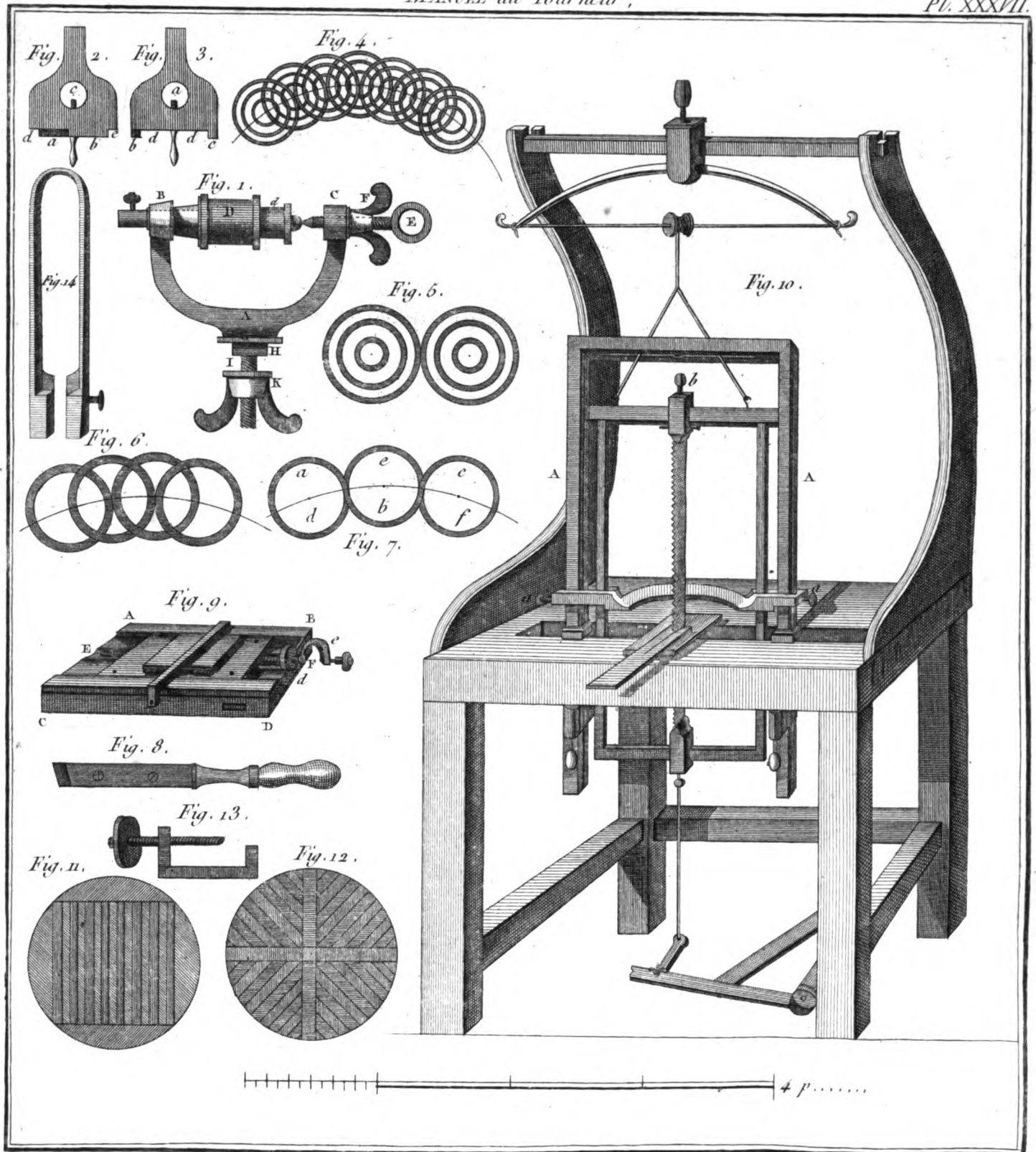

















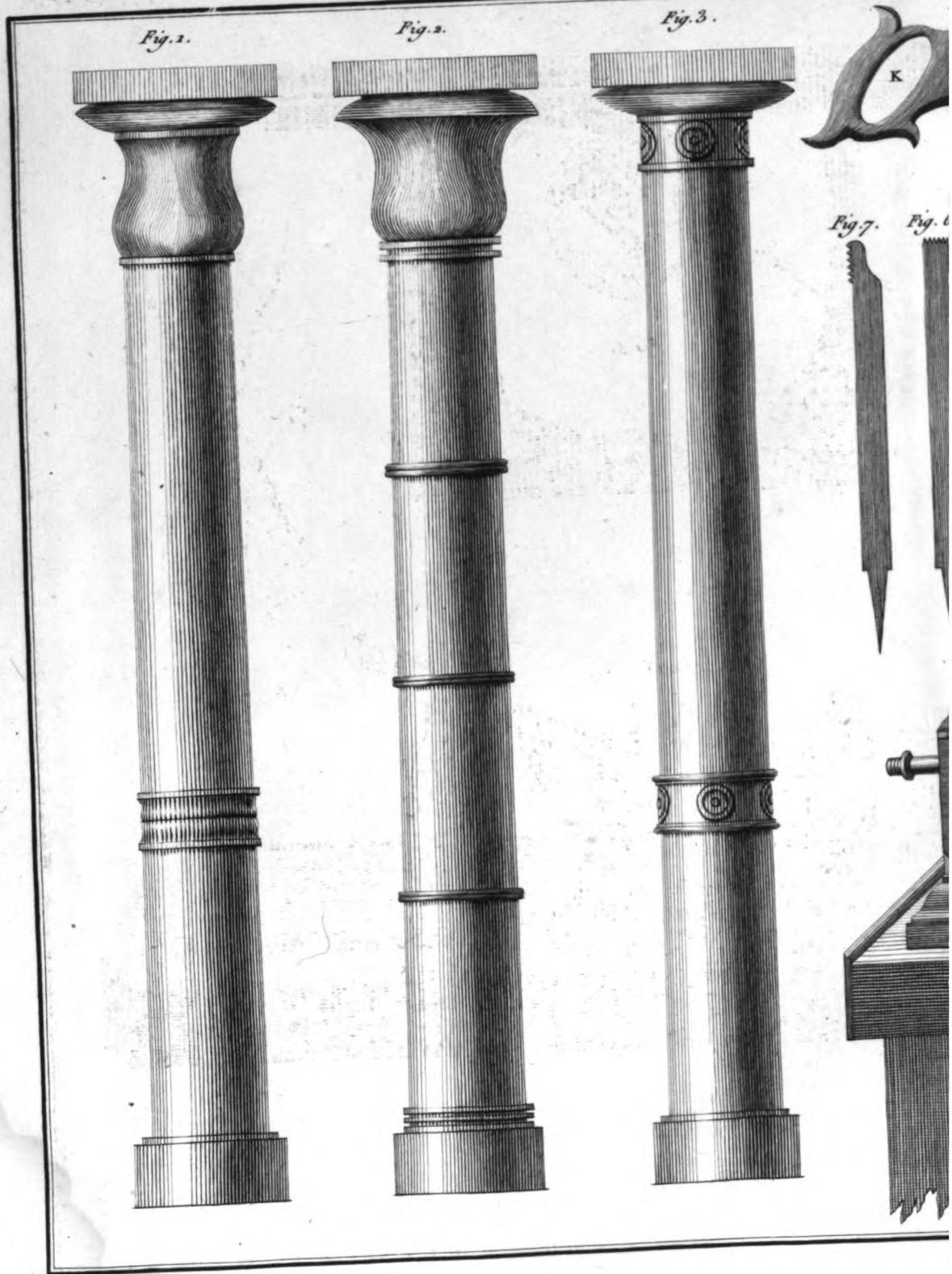

Fig. 1.

Fig. 2.

Fig. 3.

K

Fig. 7.

Fig. 8.

Dessiné par Gallet .

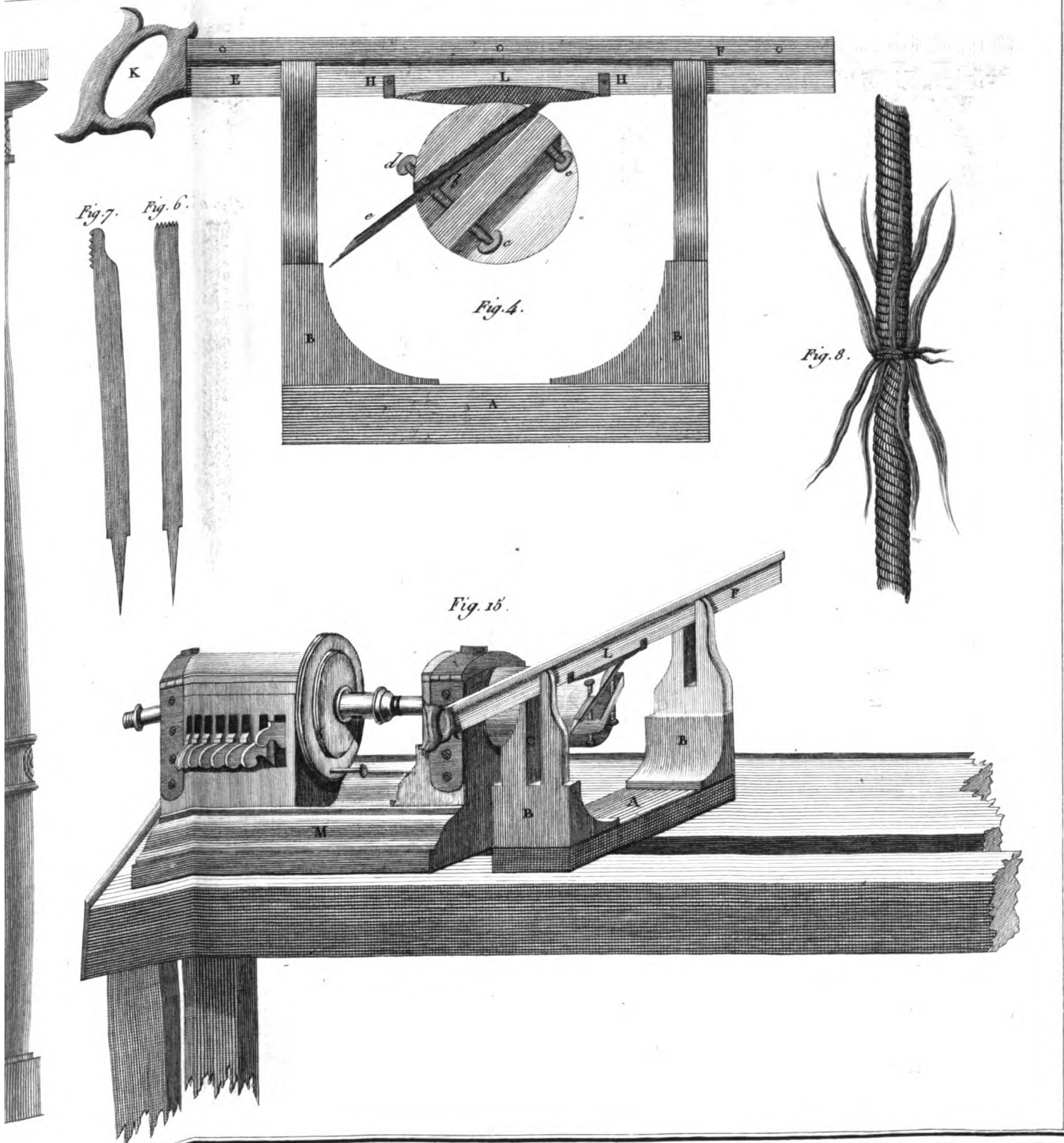



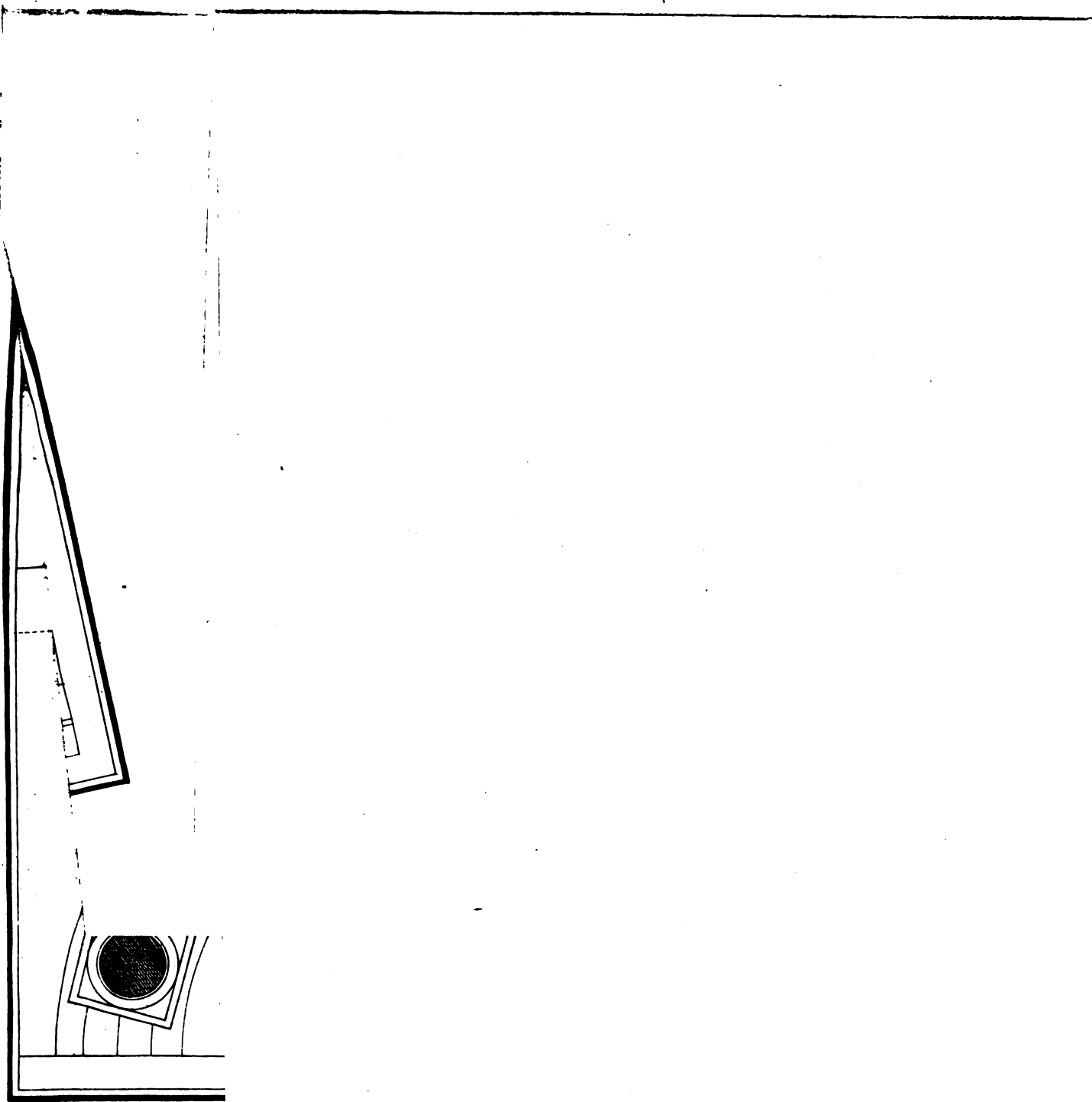





**A T L A S**  
**D U M A N U E L**  
**D U T O U R N E U R .**

**Tome 2.**

24. 11. 1911

25. 12. 1911

26. 1. 1912

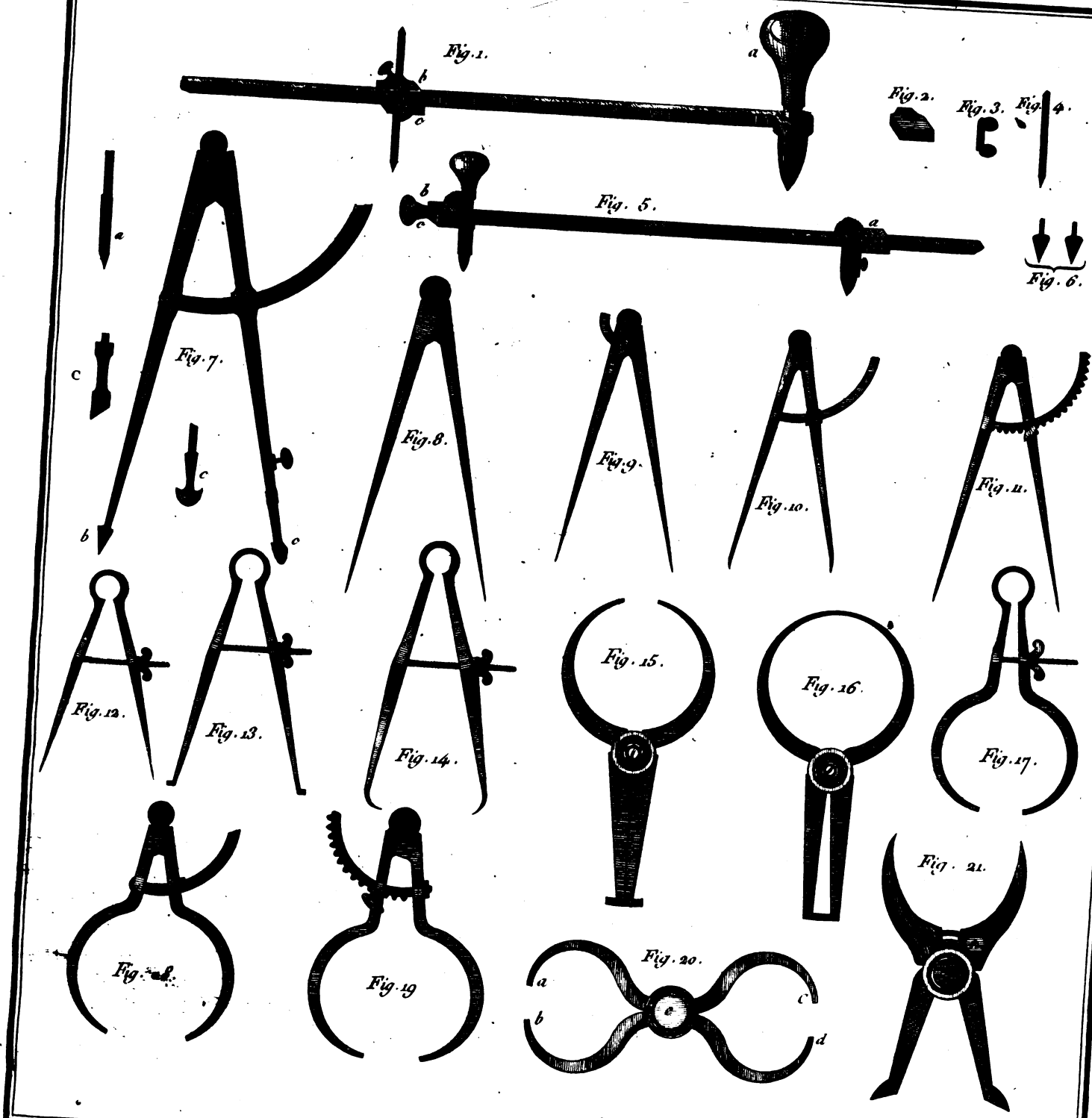

Doctrin par Coussier



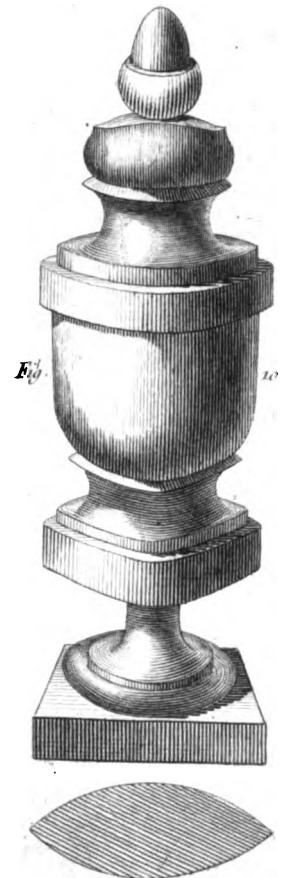
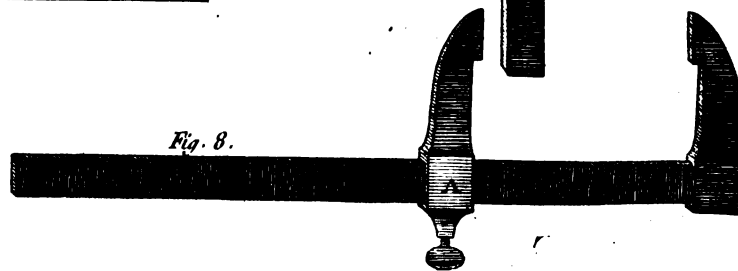
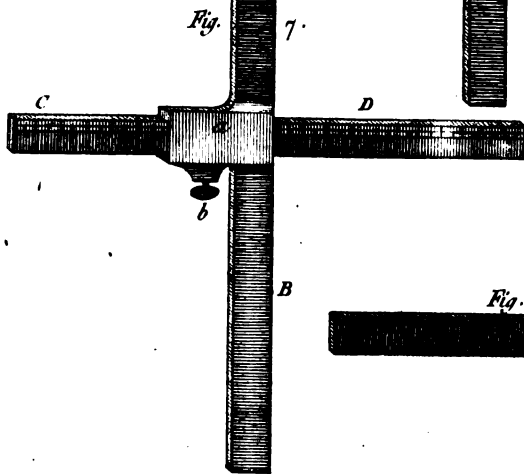
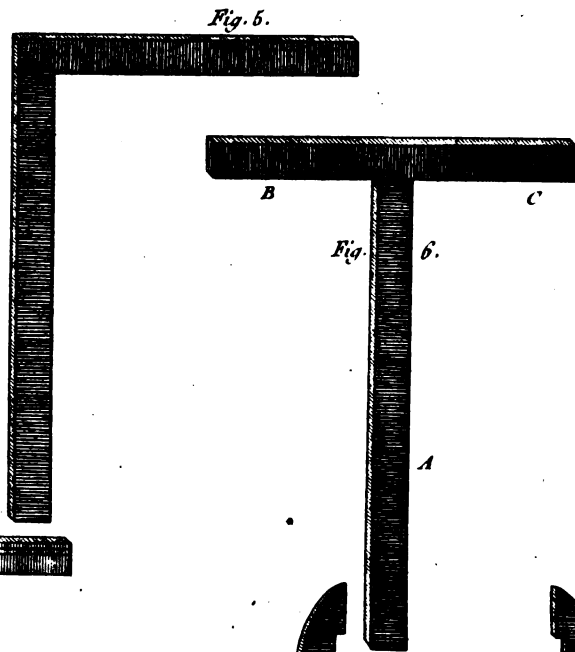
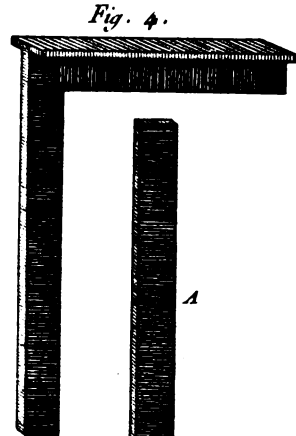
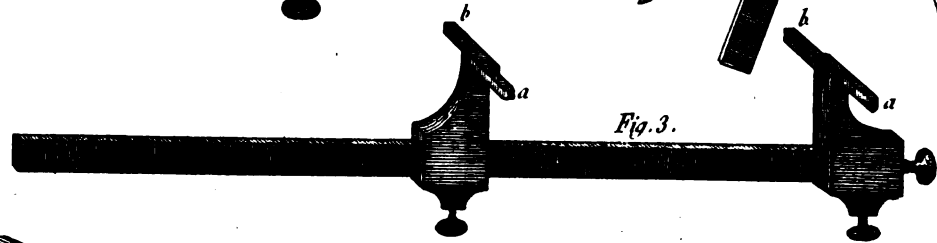
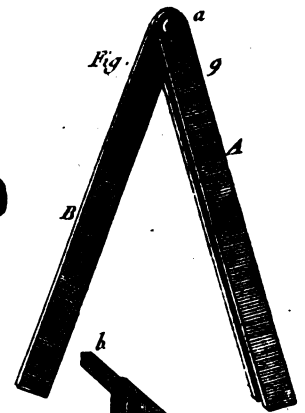
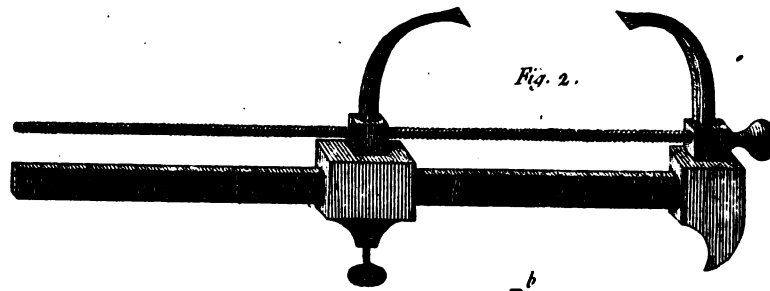
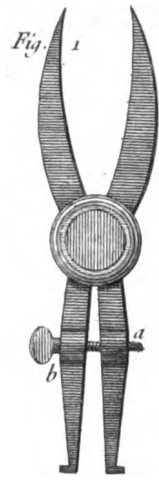







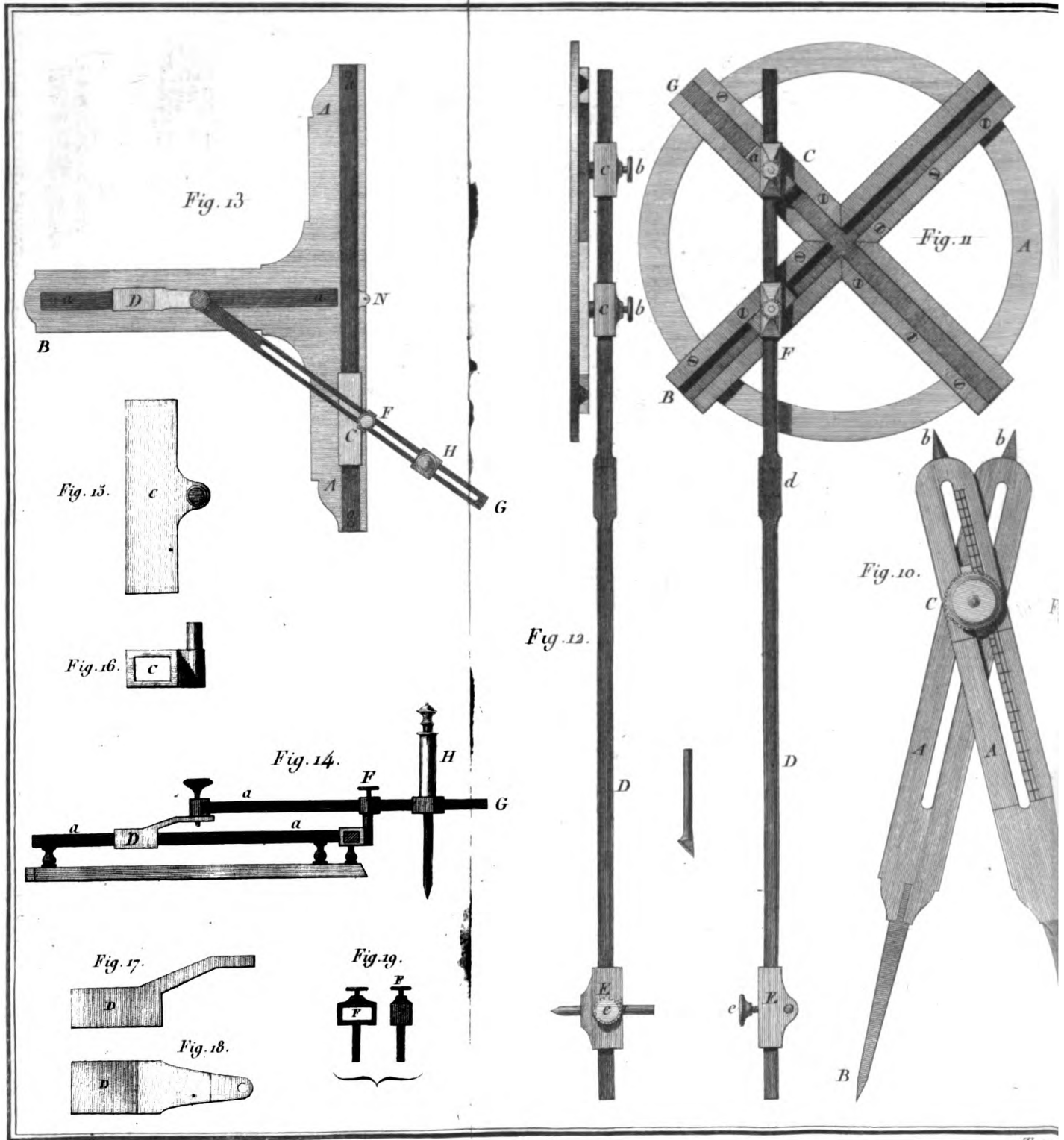

Gallet del.

Tome

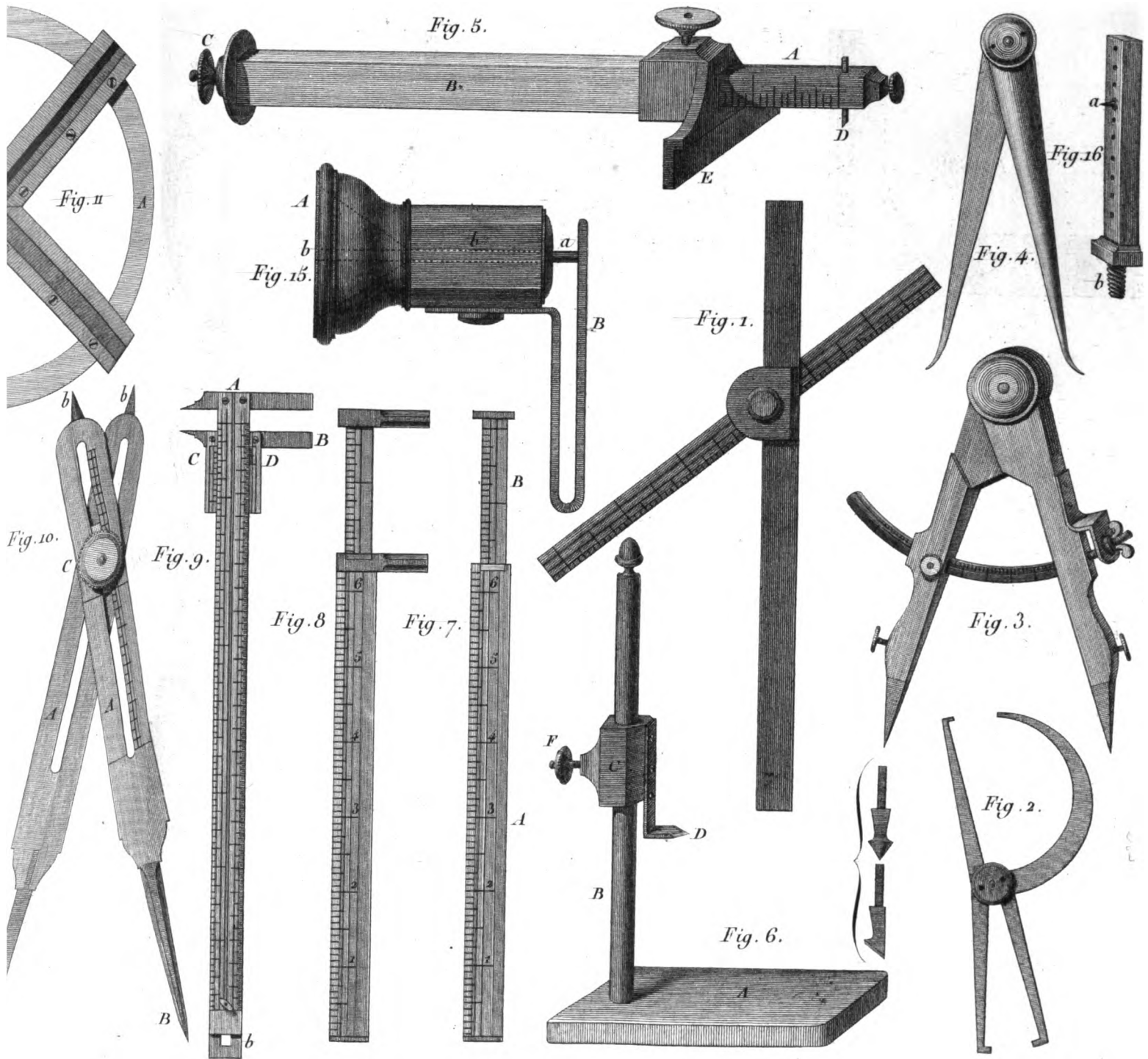





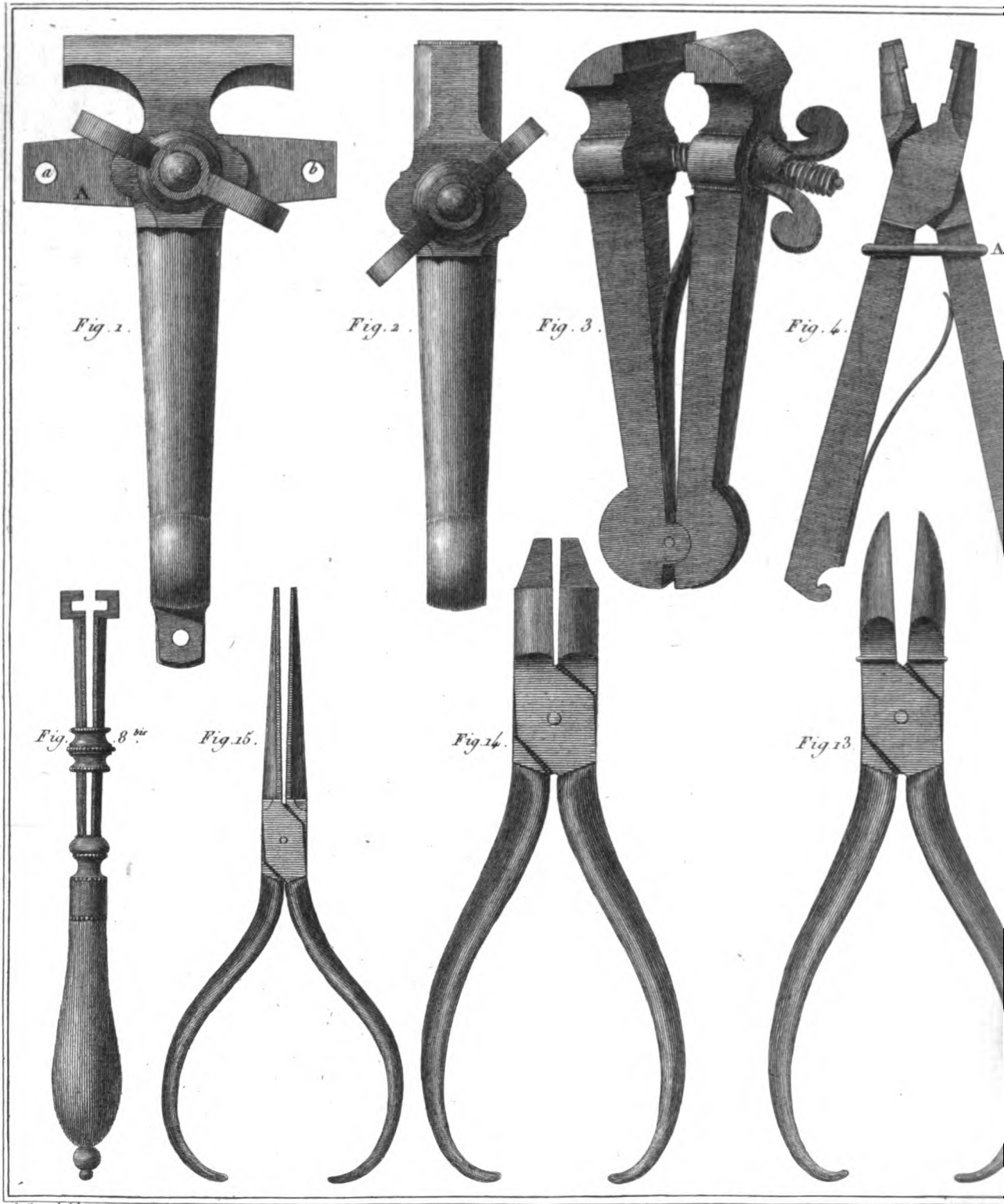

Gallet del.



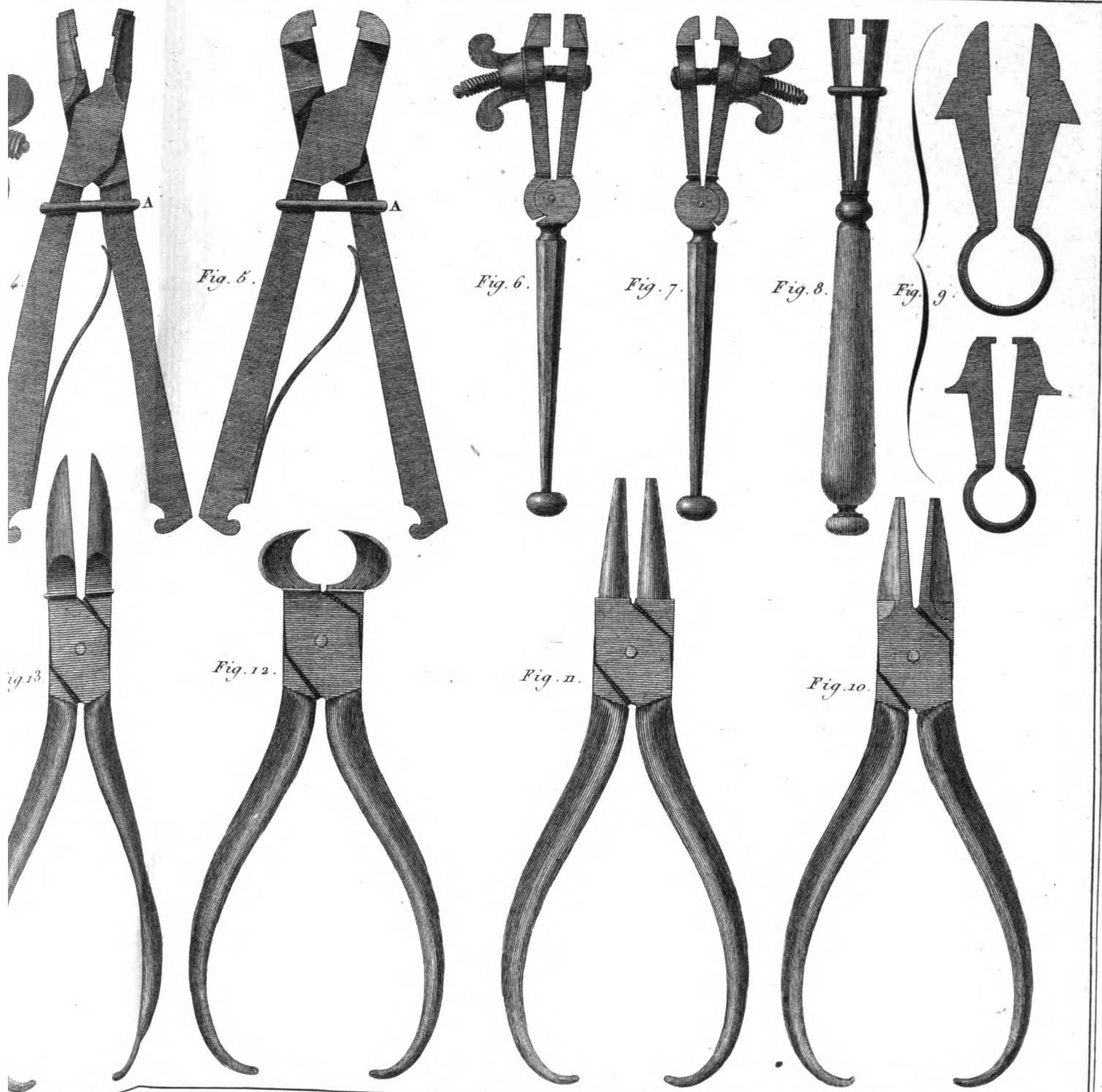

Gravé par Moisy, Pl. S<sup>r</sup> Michel, N<sup>o</sup> 129.





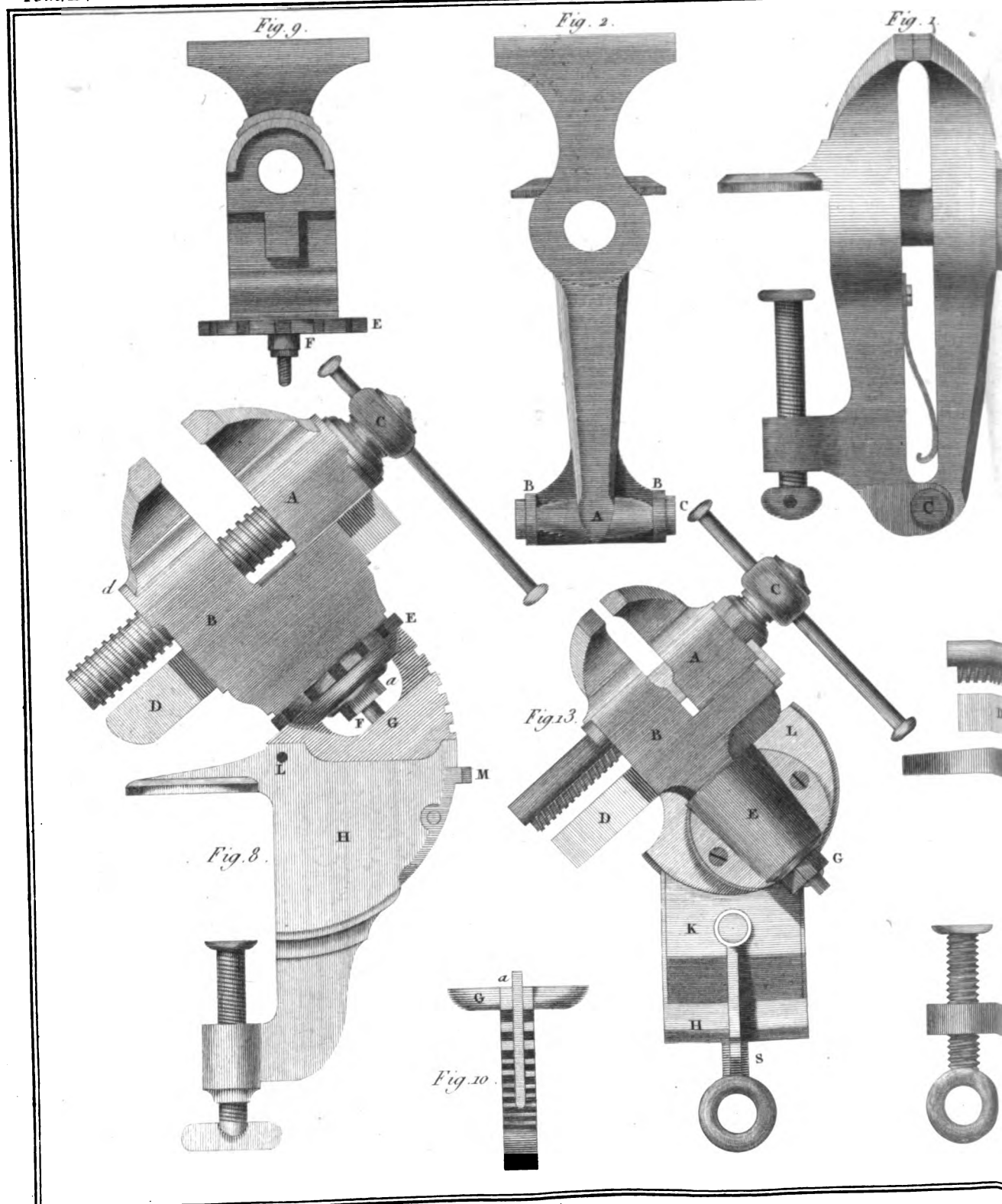

Galot Del.

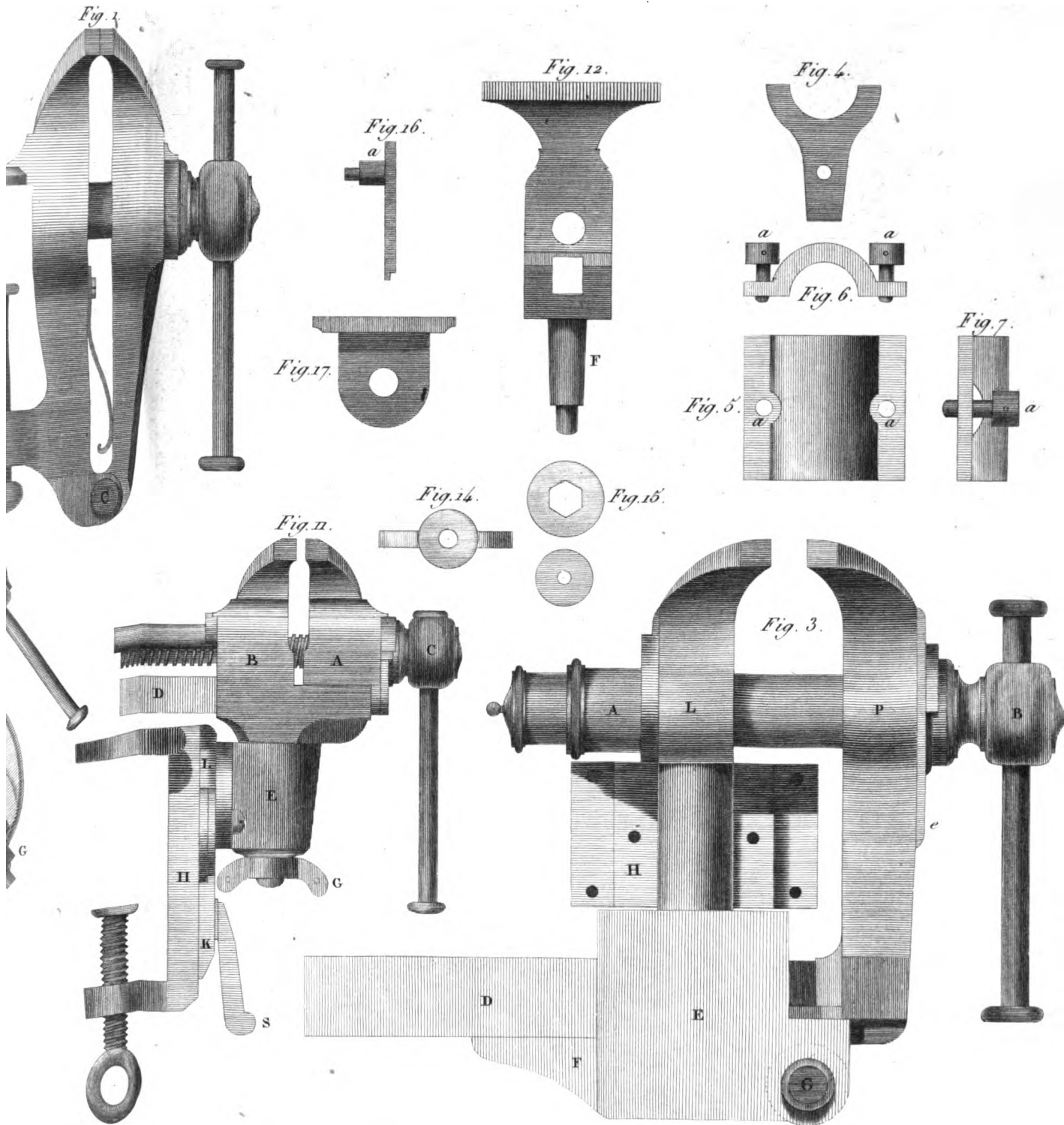

Gravé par N.L. Rousseau Rue du Four S.G. N. 30





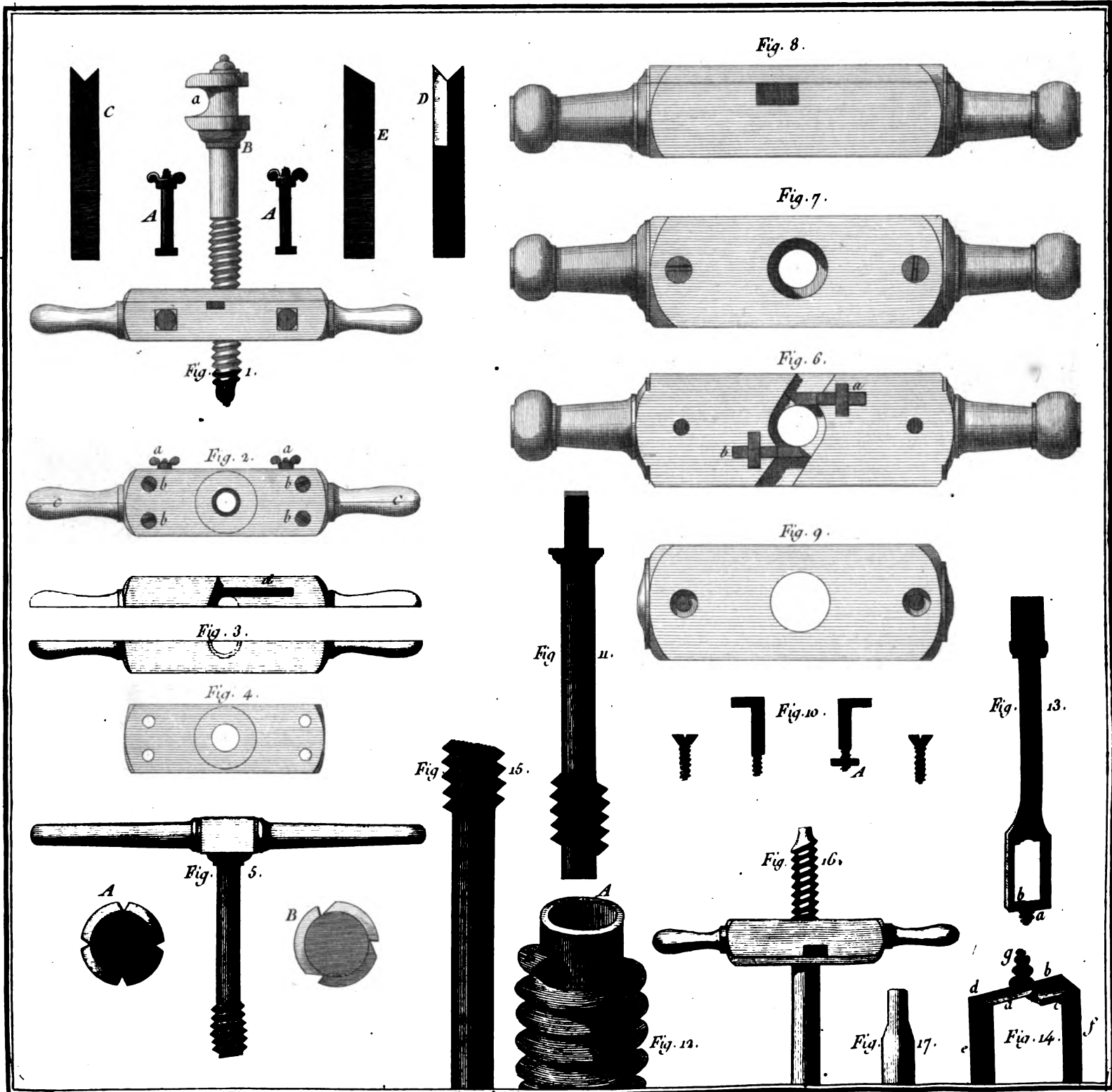

Dessiné par Goussier.

Tom. II.





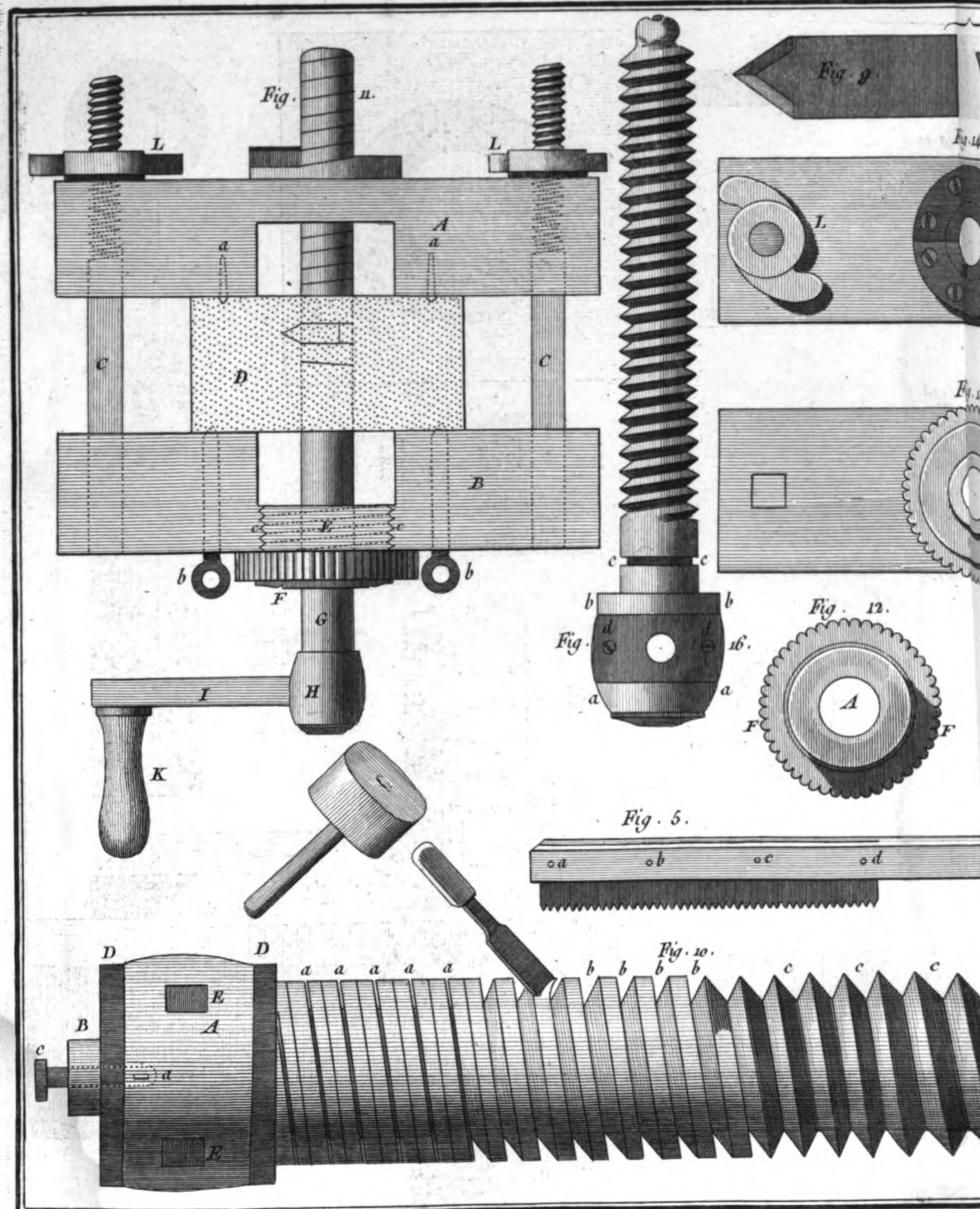

Dessiné par Goussier

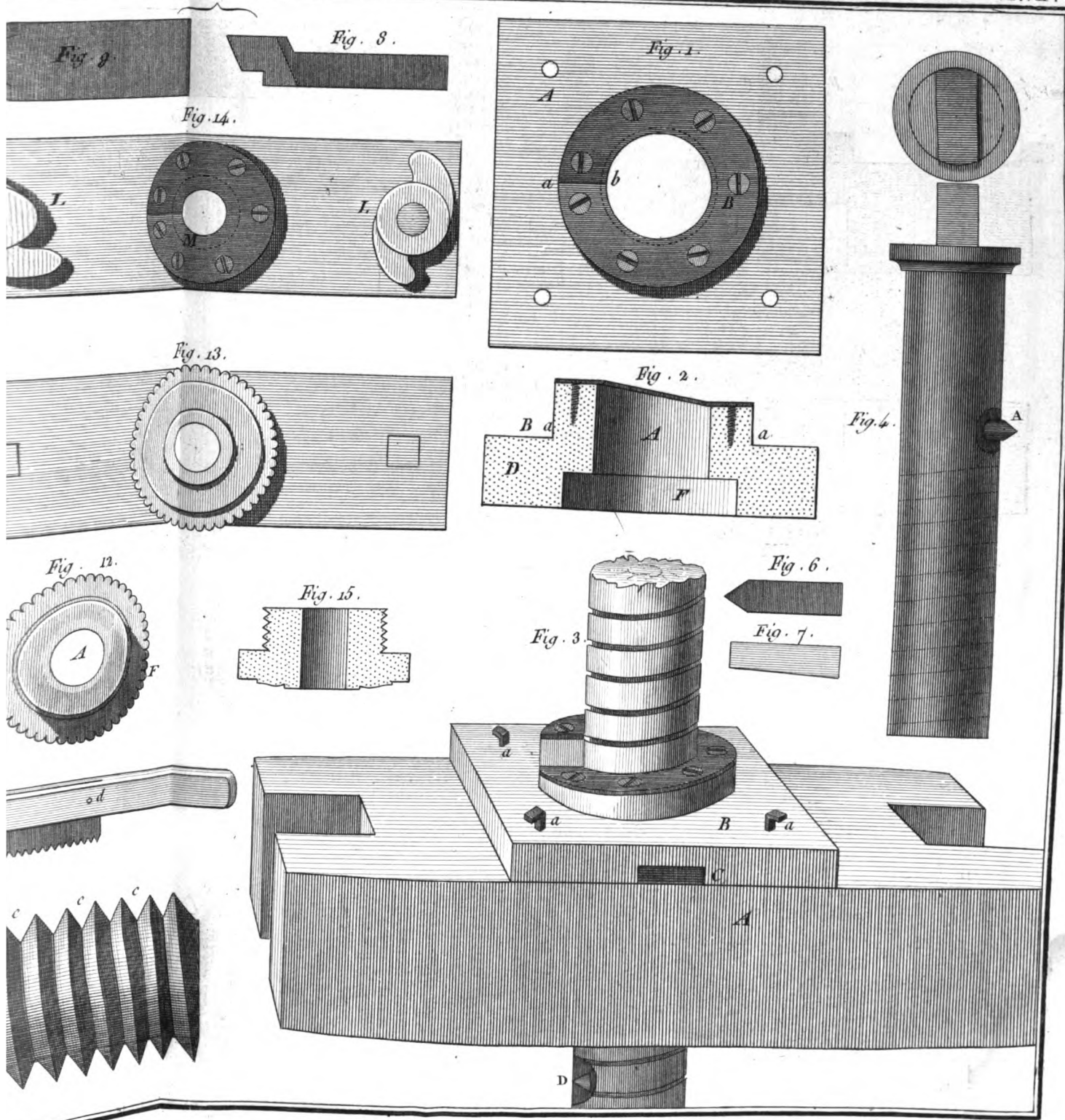





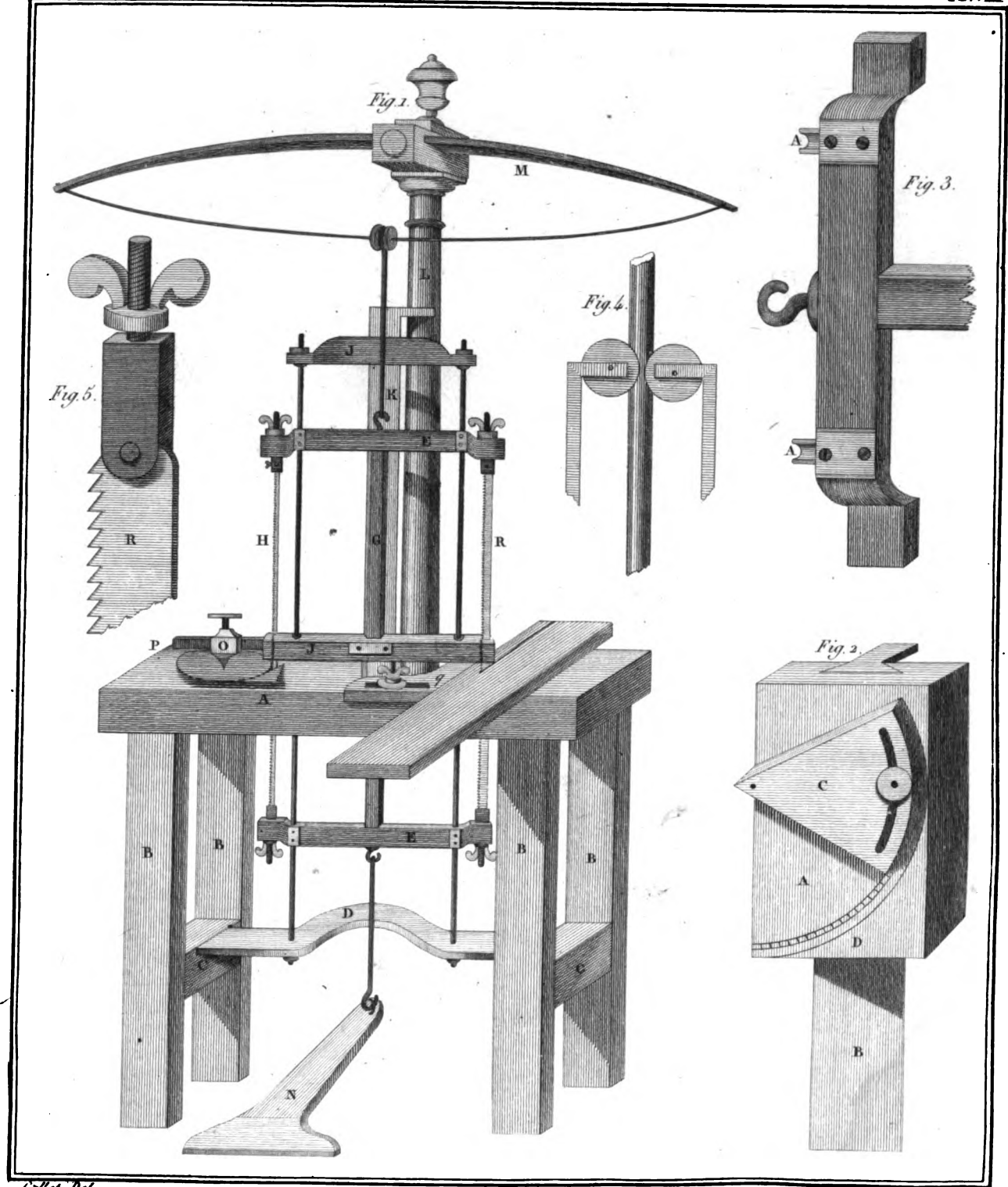

Callet. Del.

Roussin. Sculp.

7



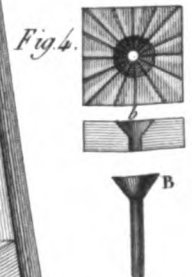
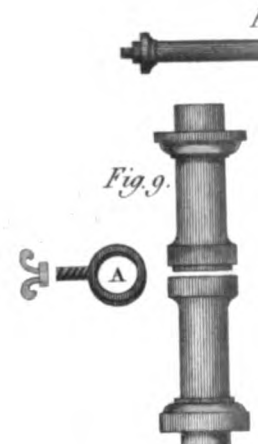
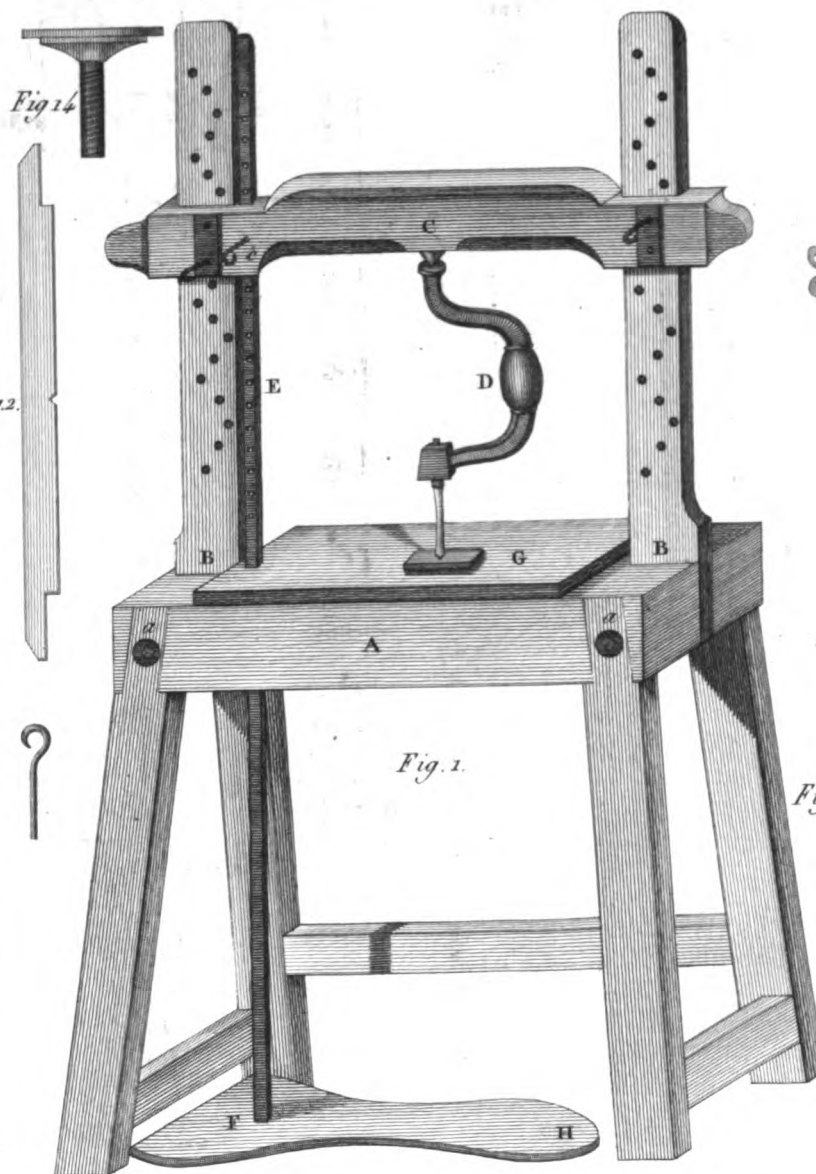

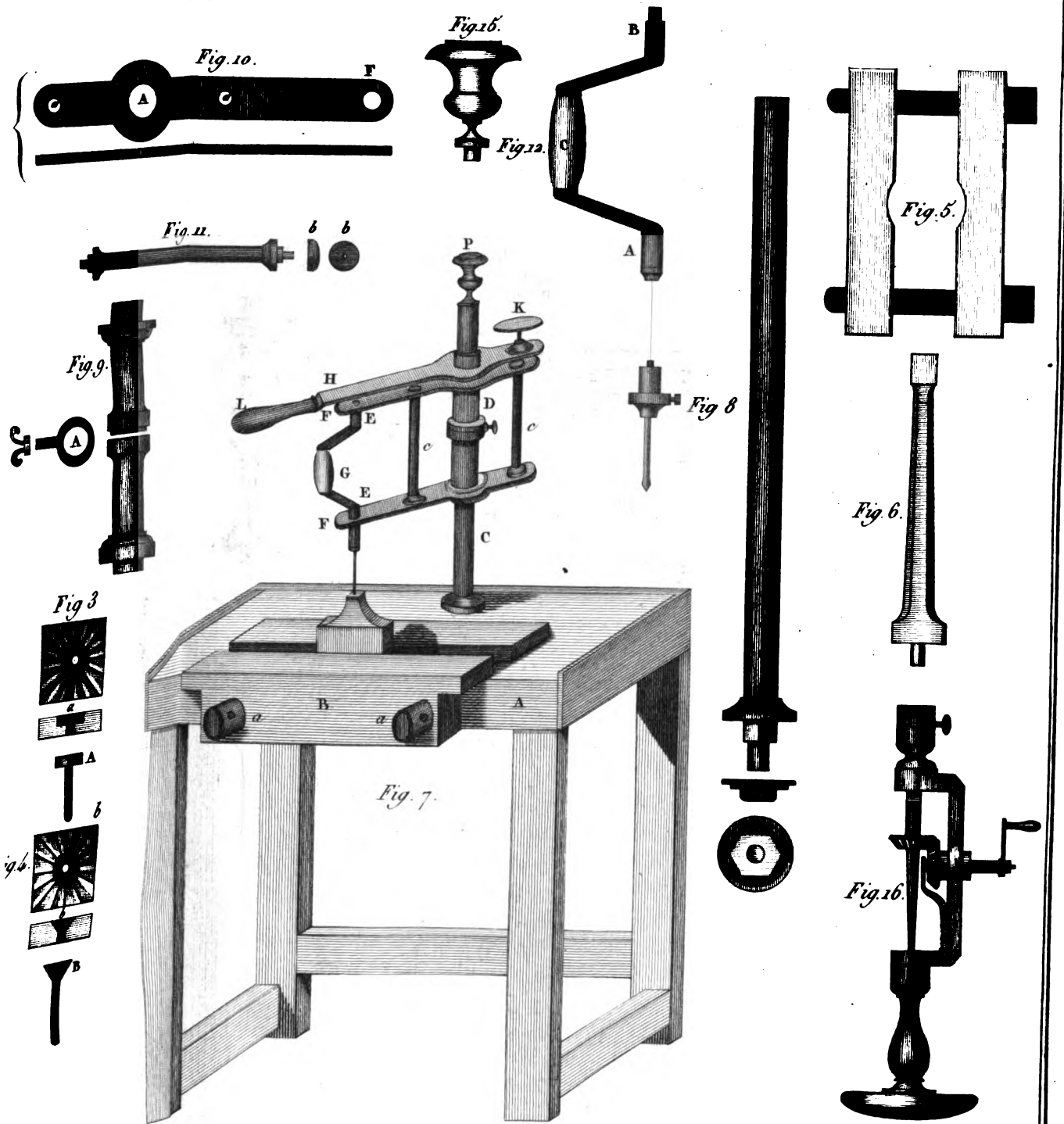

Lonsseau. Sculp.





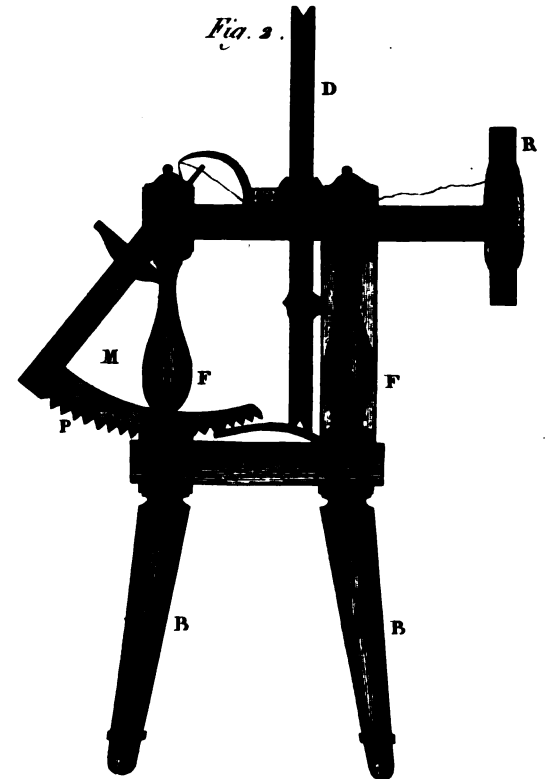
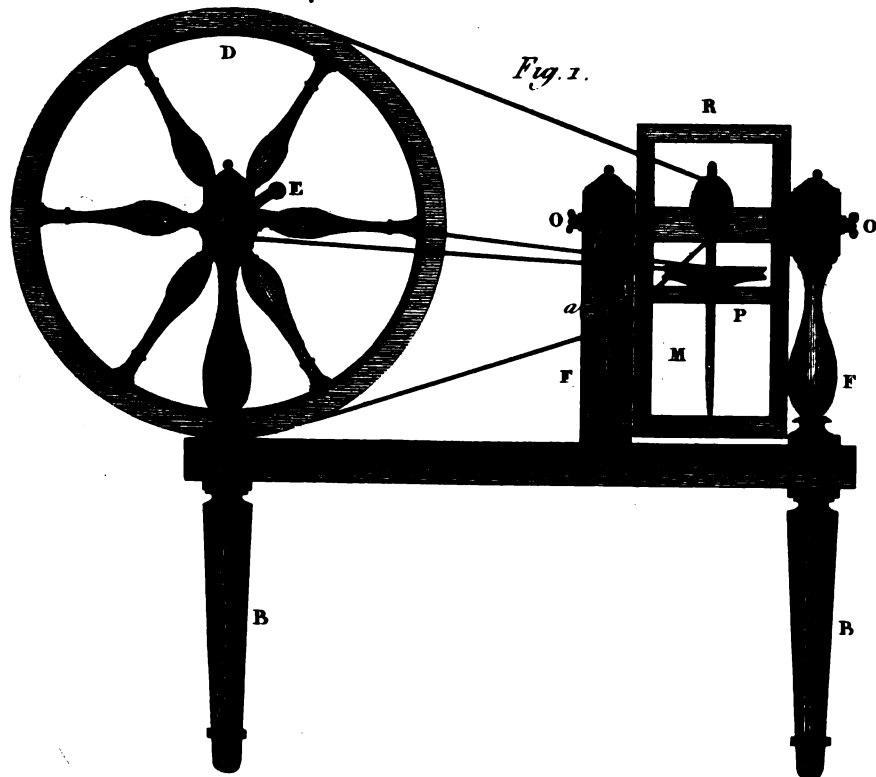
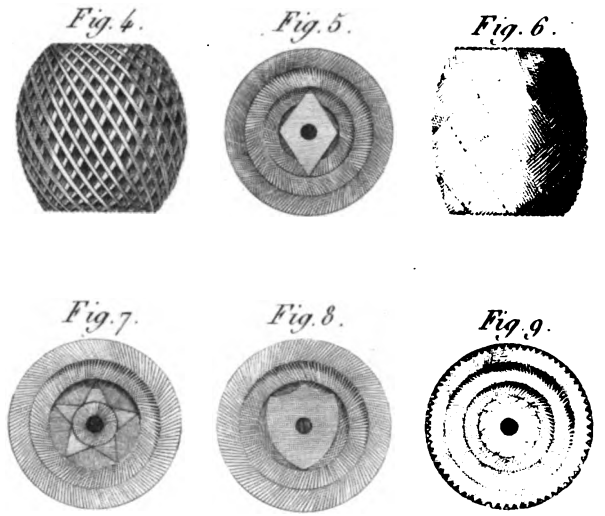
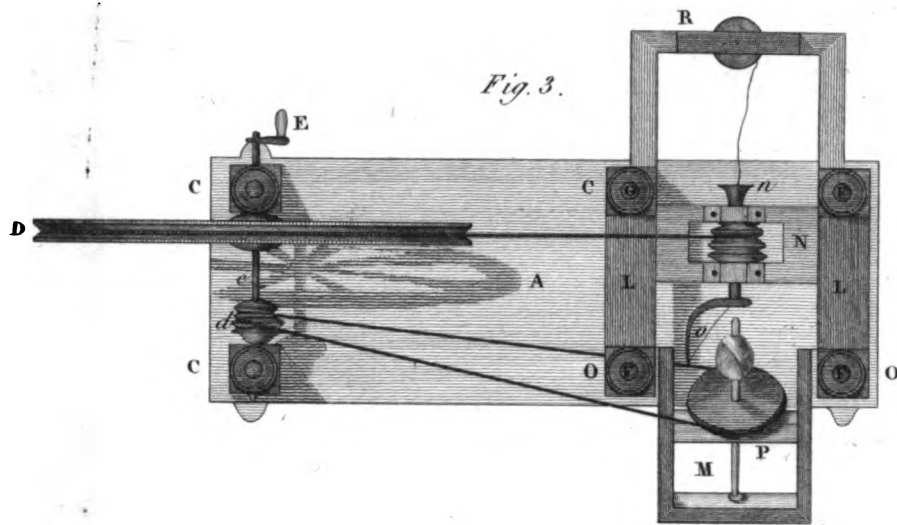

Waller. Del.

Gravé par M. Ponce.





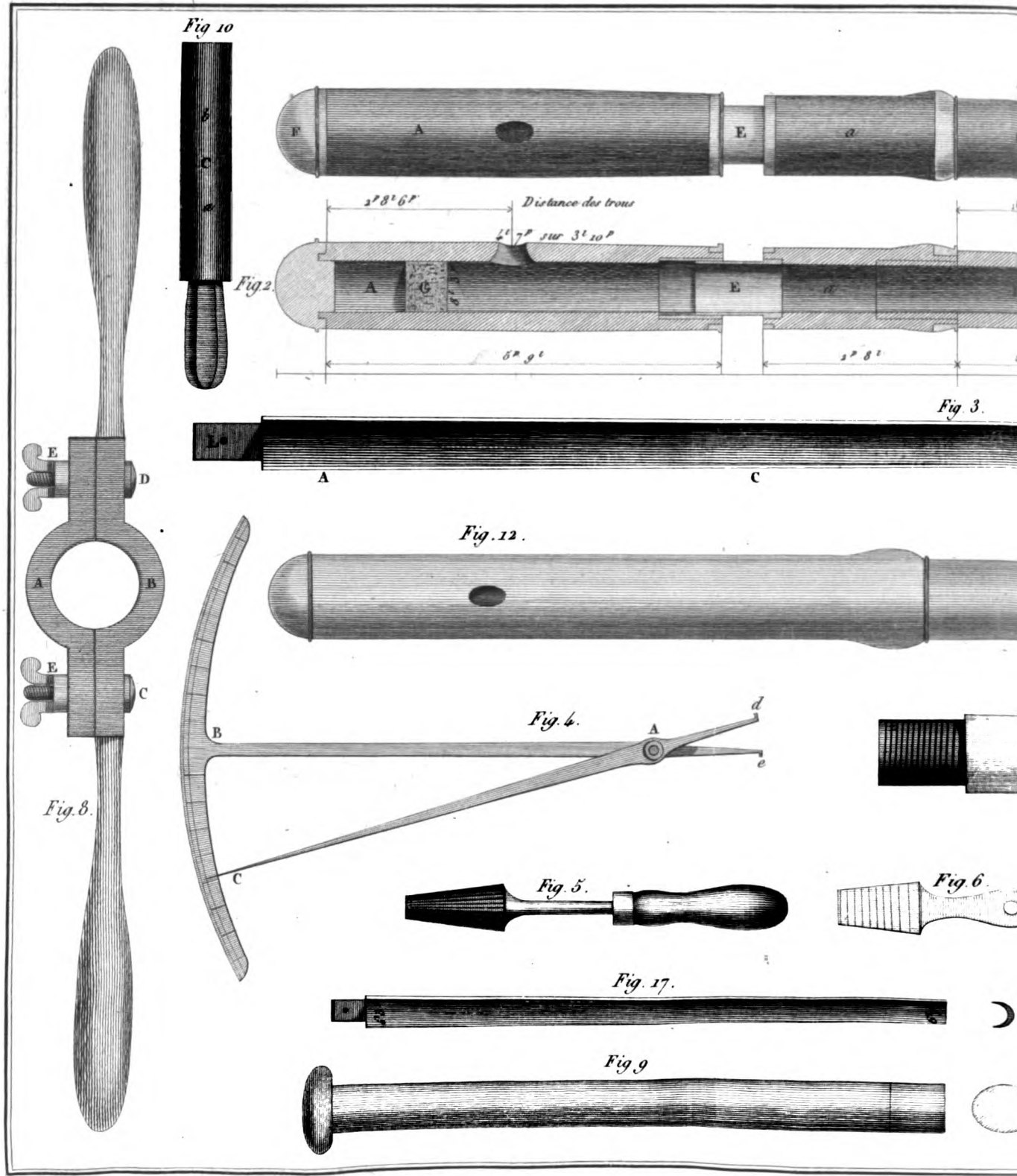

Gallet del.

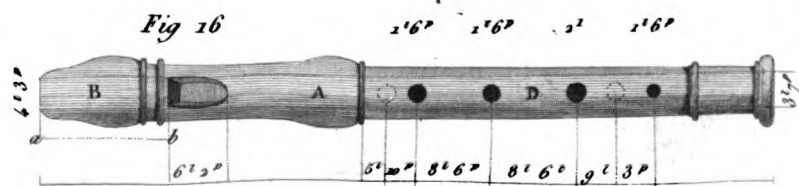
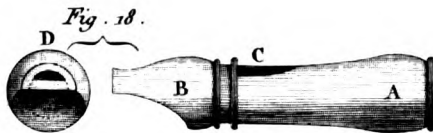
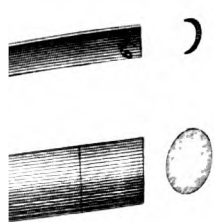
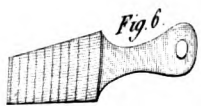
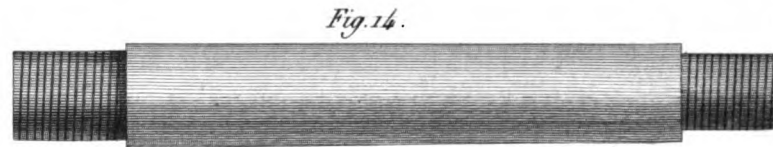
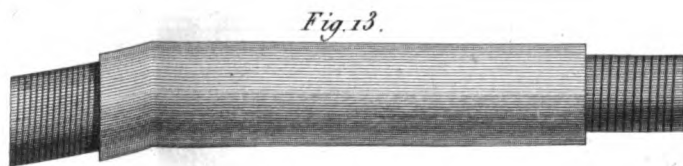
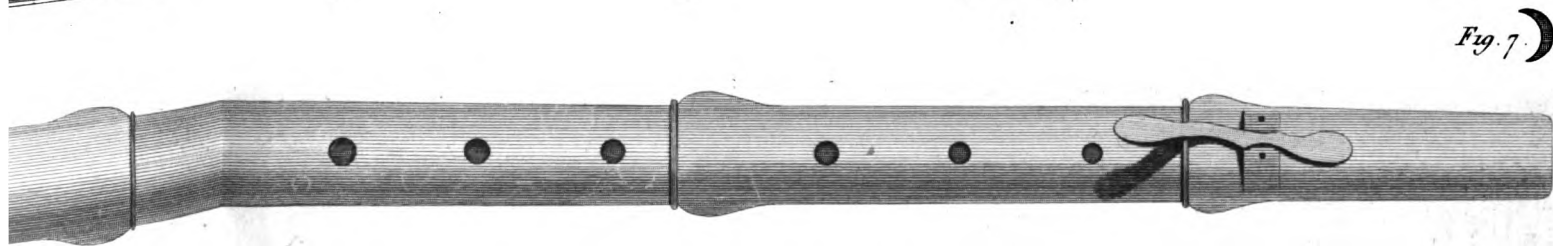
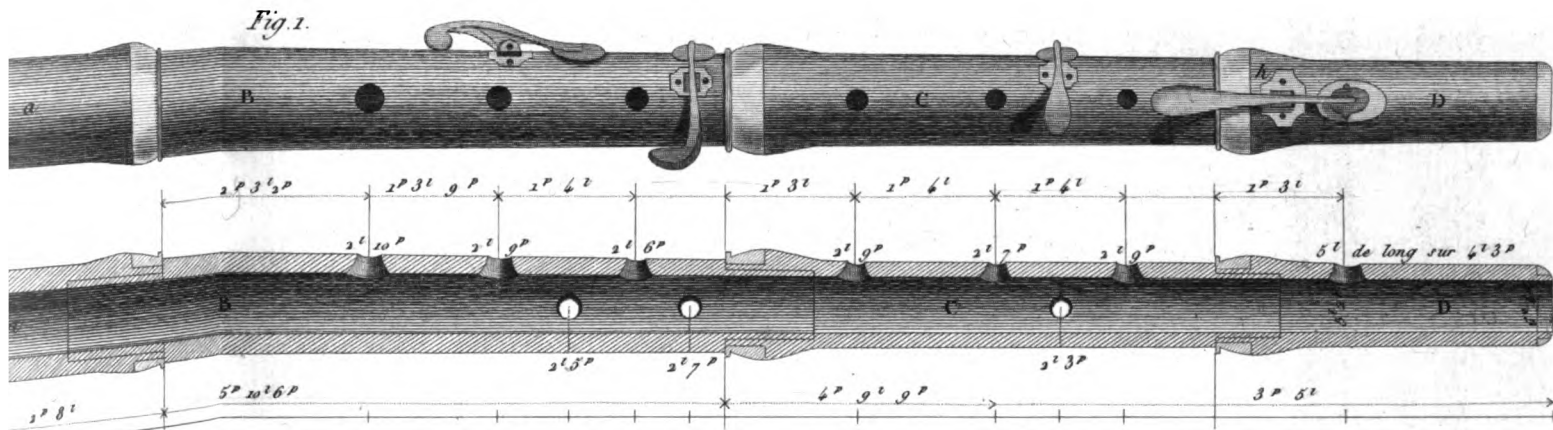





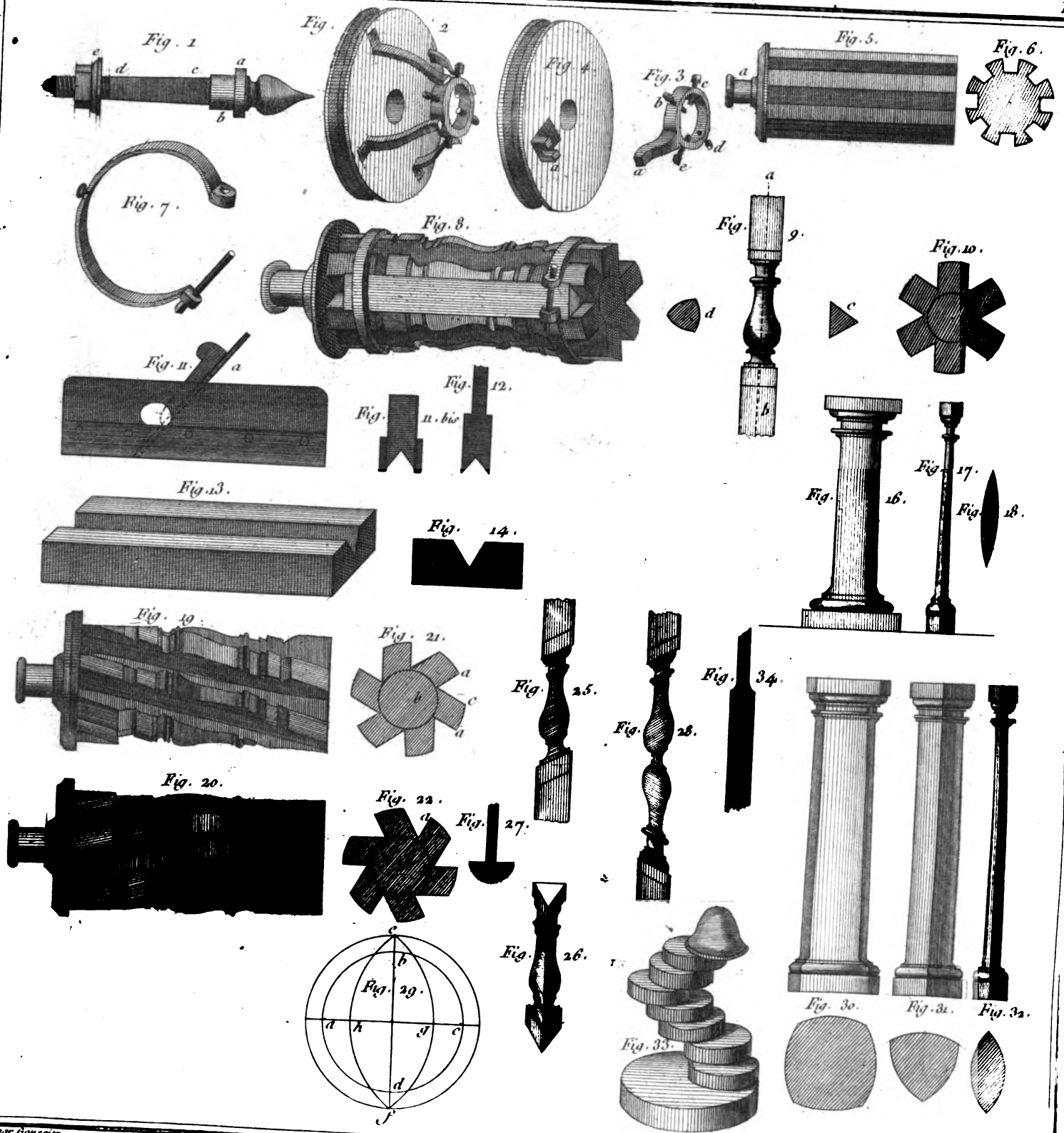

Dessiné par Goussier





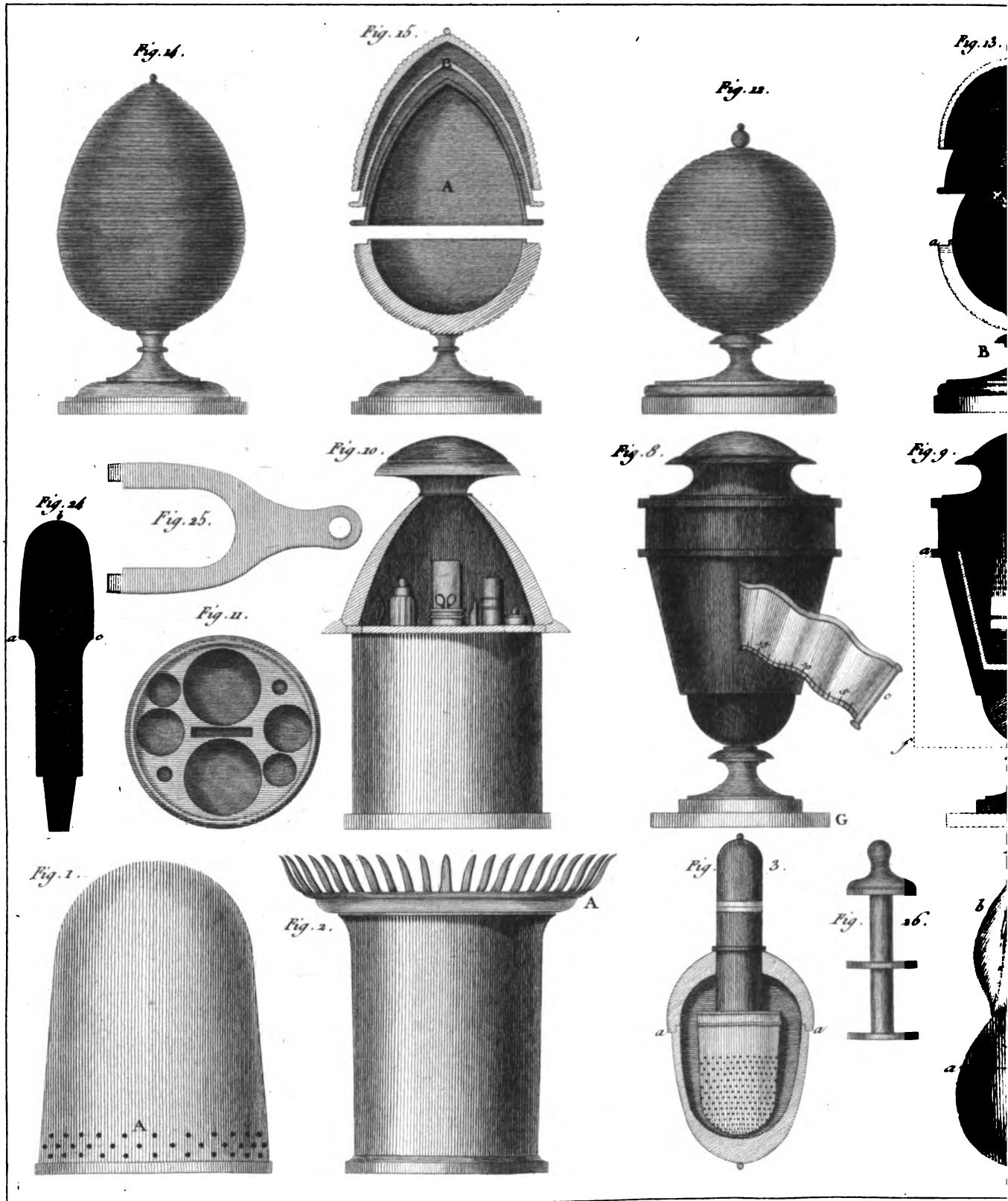

Collée. del.

Fig. 13.

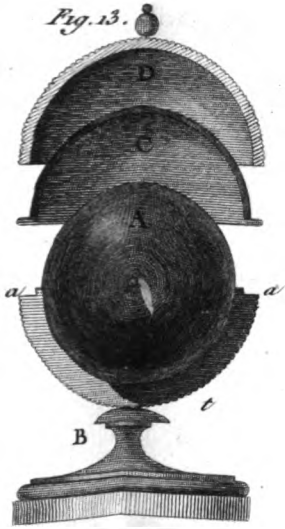

Fig. 16.

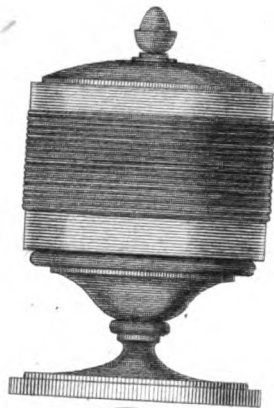

Fig. 17.

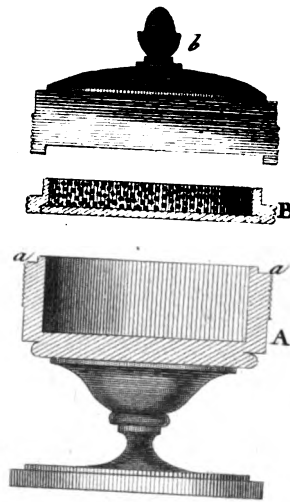

Fig. 18.

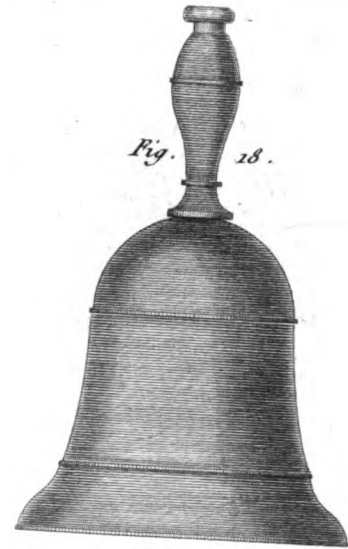

Fig. 9.

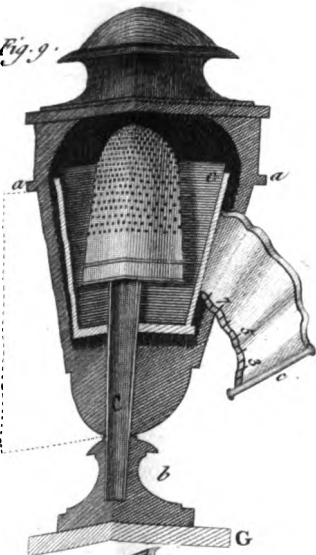

Fig. 7.

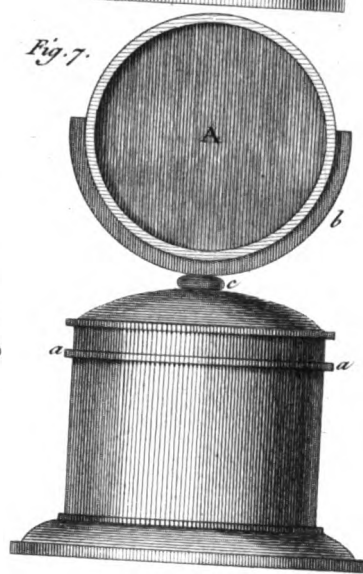

Fig. 6.

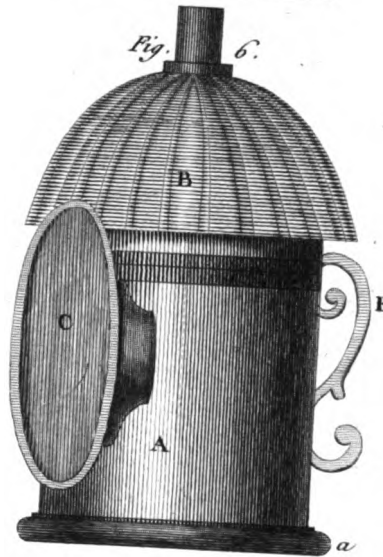

Fig. 21.



Fig. 20.



Fig. 19.

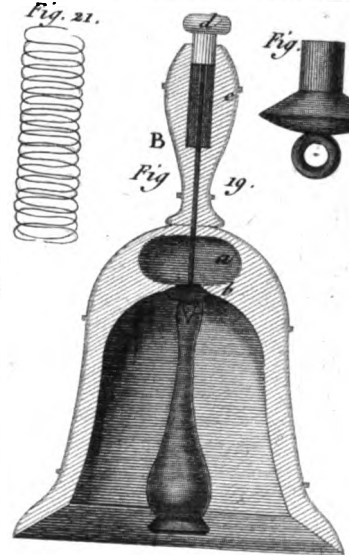

Fig. 4.

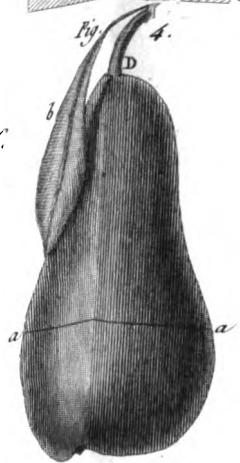

Fig. 5.



Fig. 23.

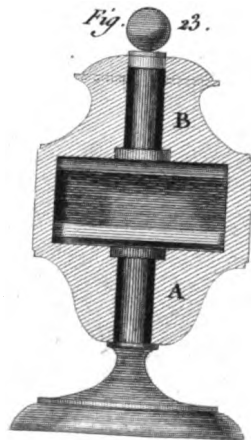
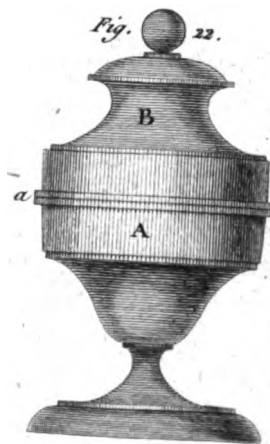
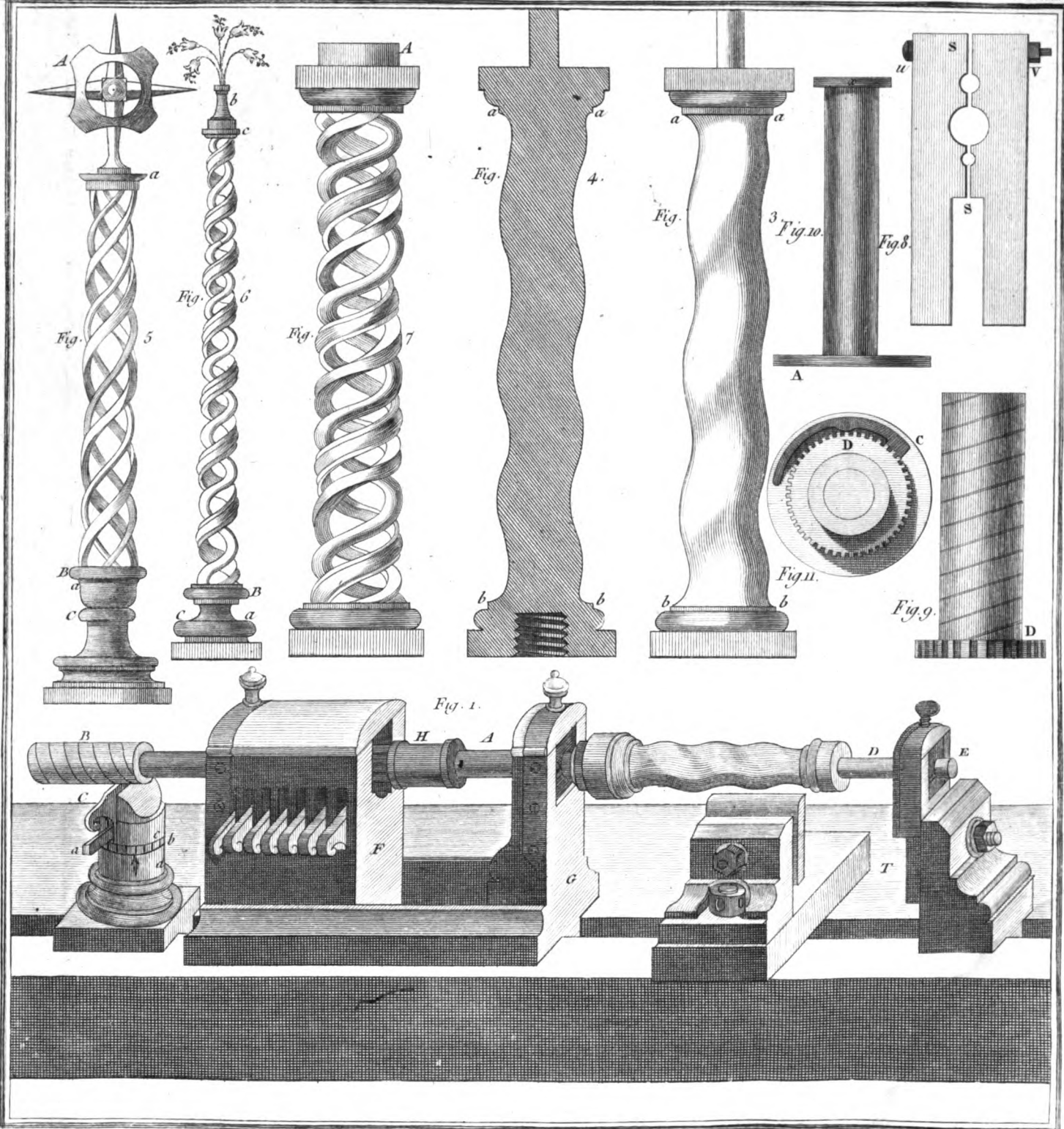

Fig. 22.



Gravé par N. L. Rousseau





Dessiné par Goussier

Tom. II





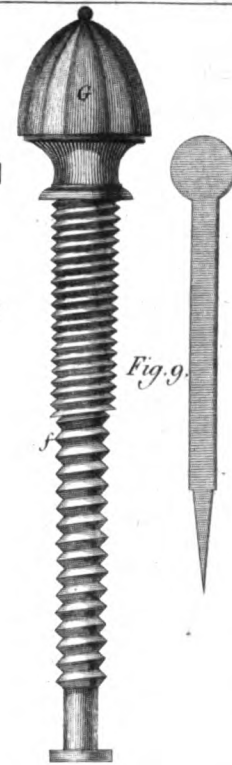
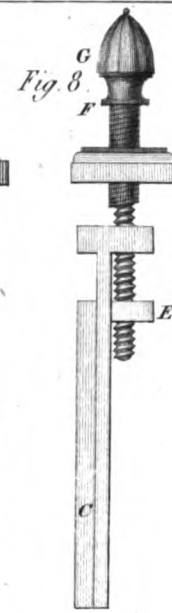
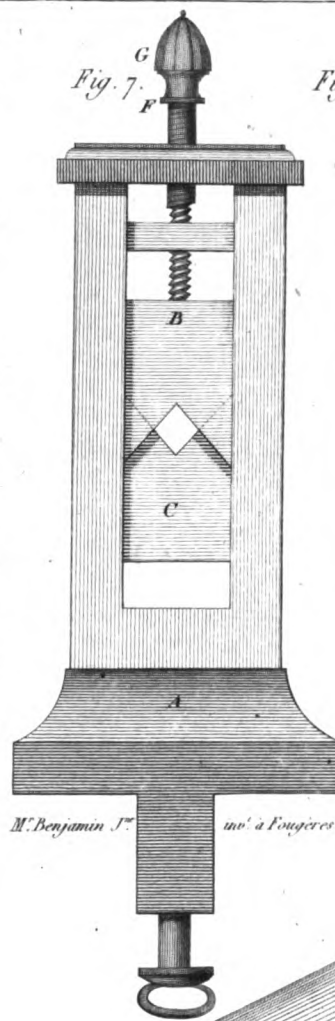
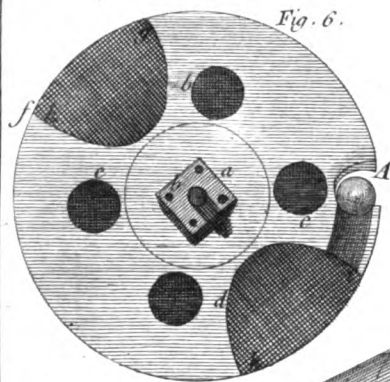
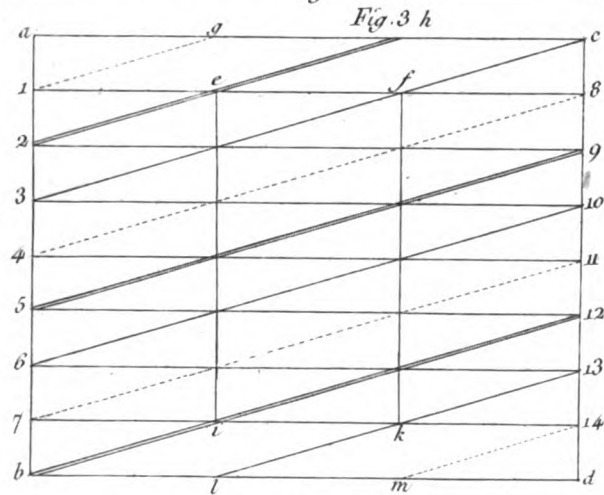
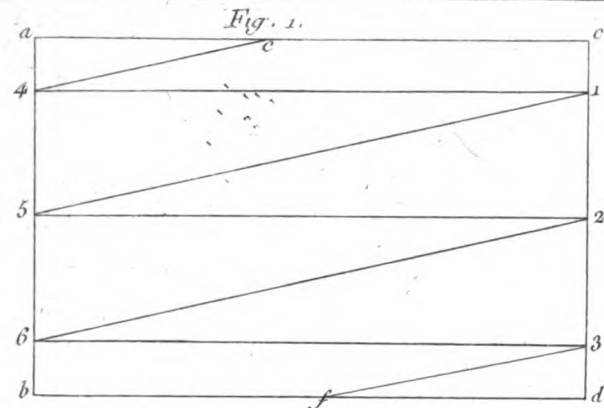
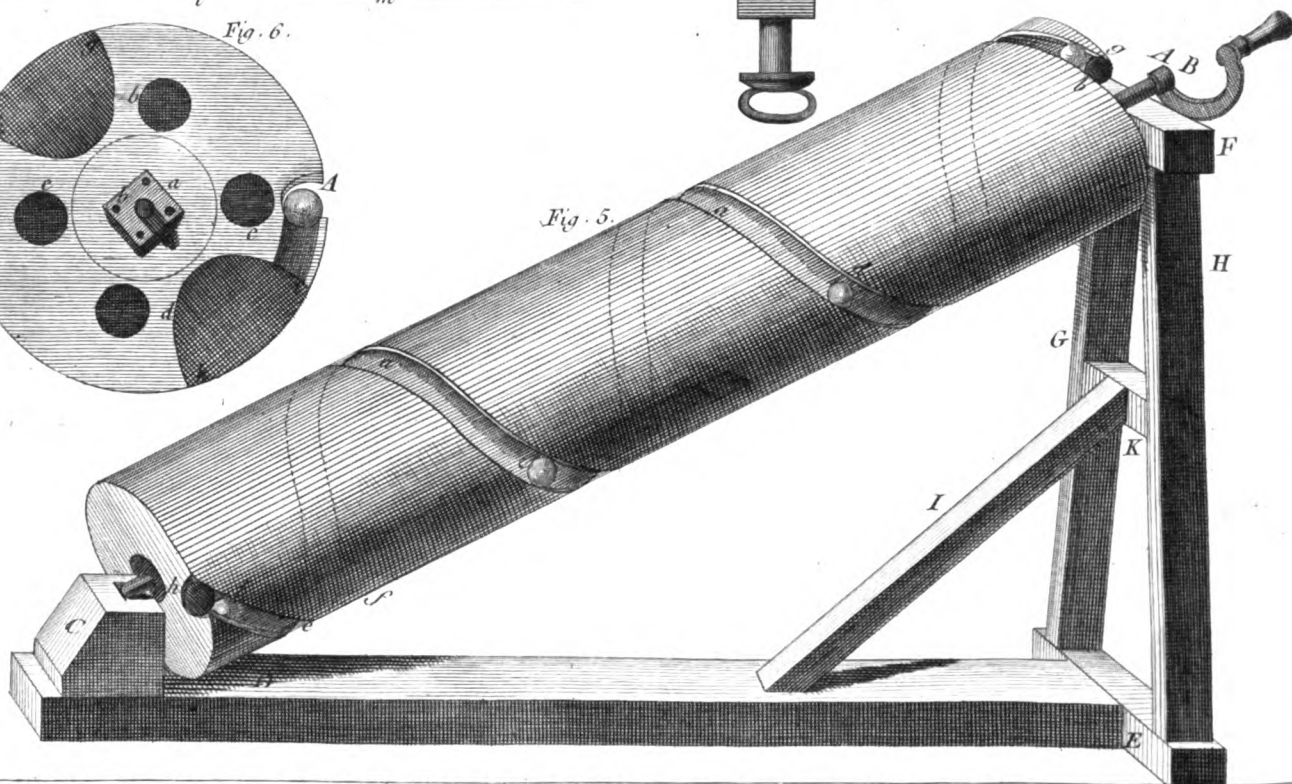
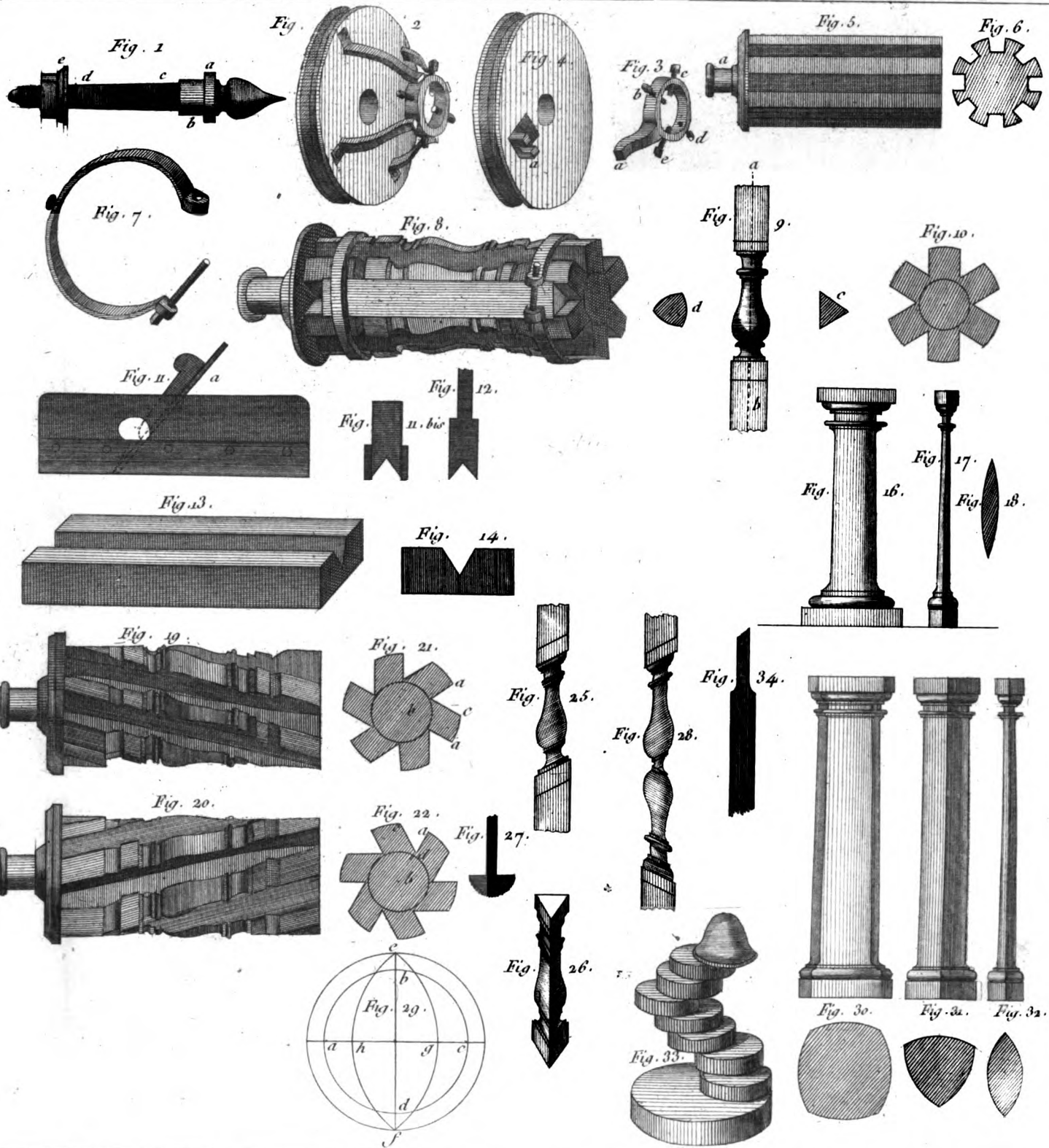

Fig. 5.



M. Benjamin J. no. à Fougeres.





Dessiné par Goussier

Tom. II.





Tom II.

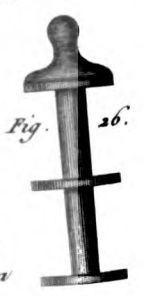
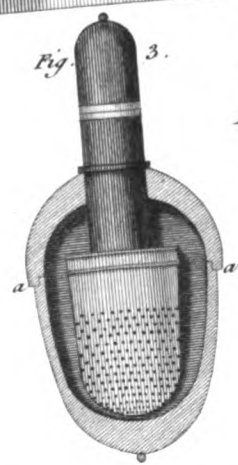
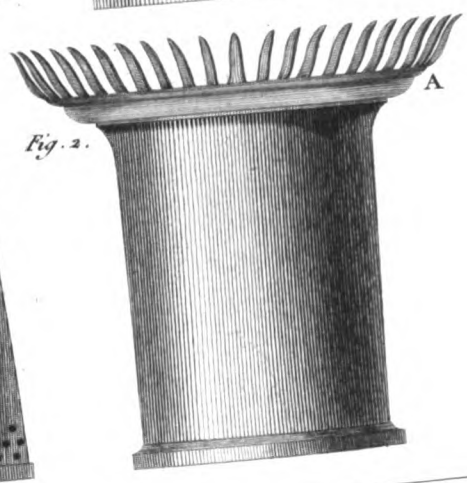
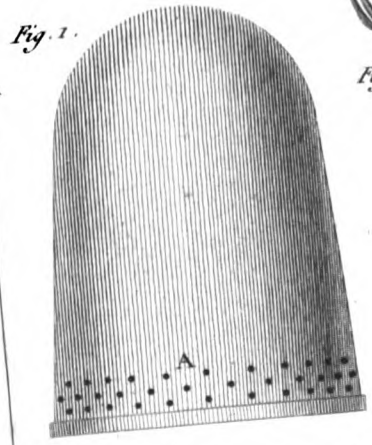
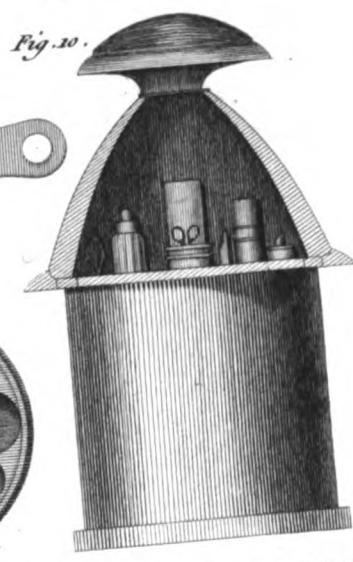
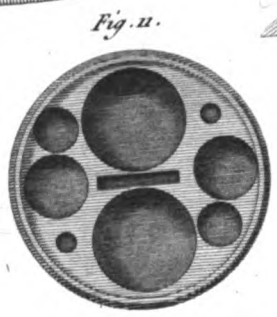
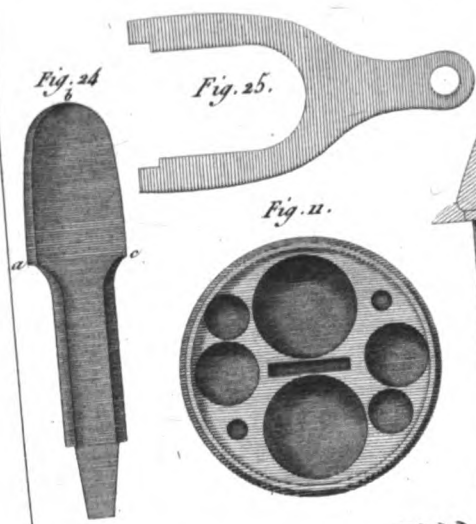
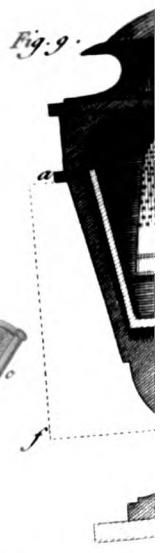
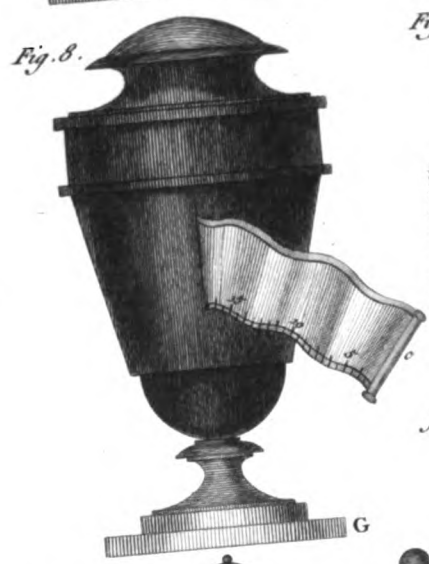
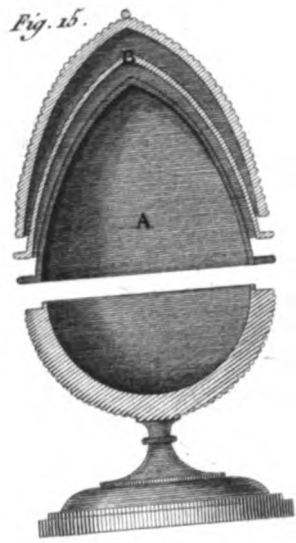
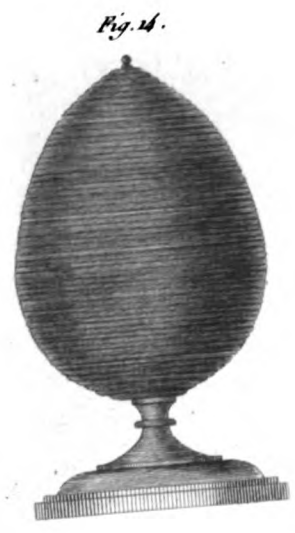

Gallot. del.



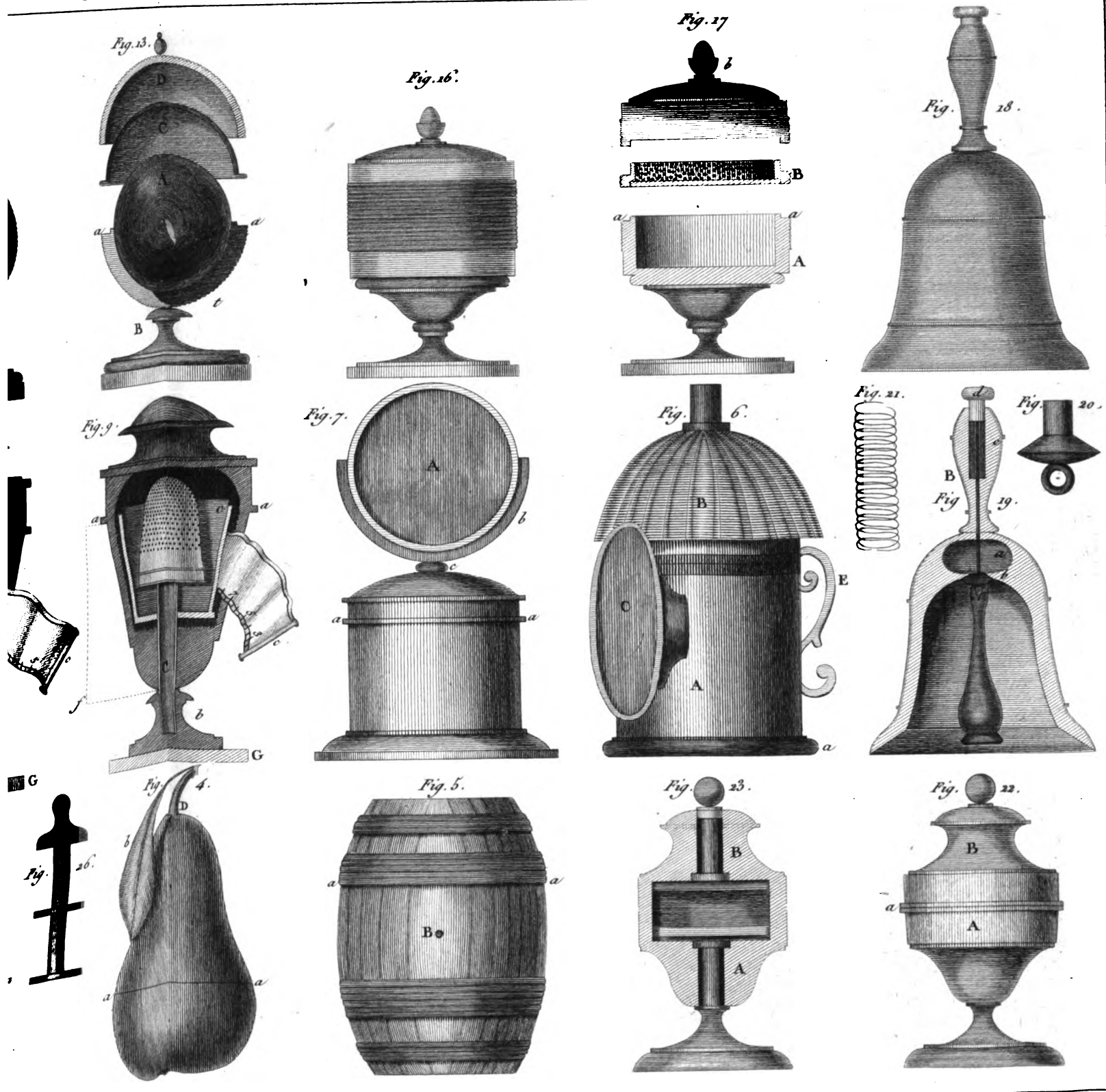

Gravé par N. L. Rousseau



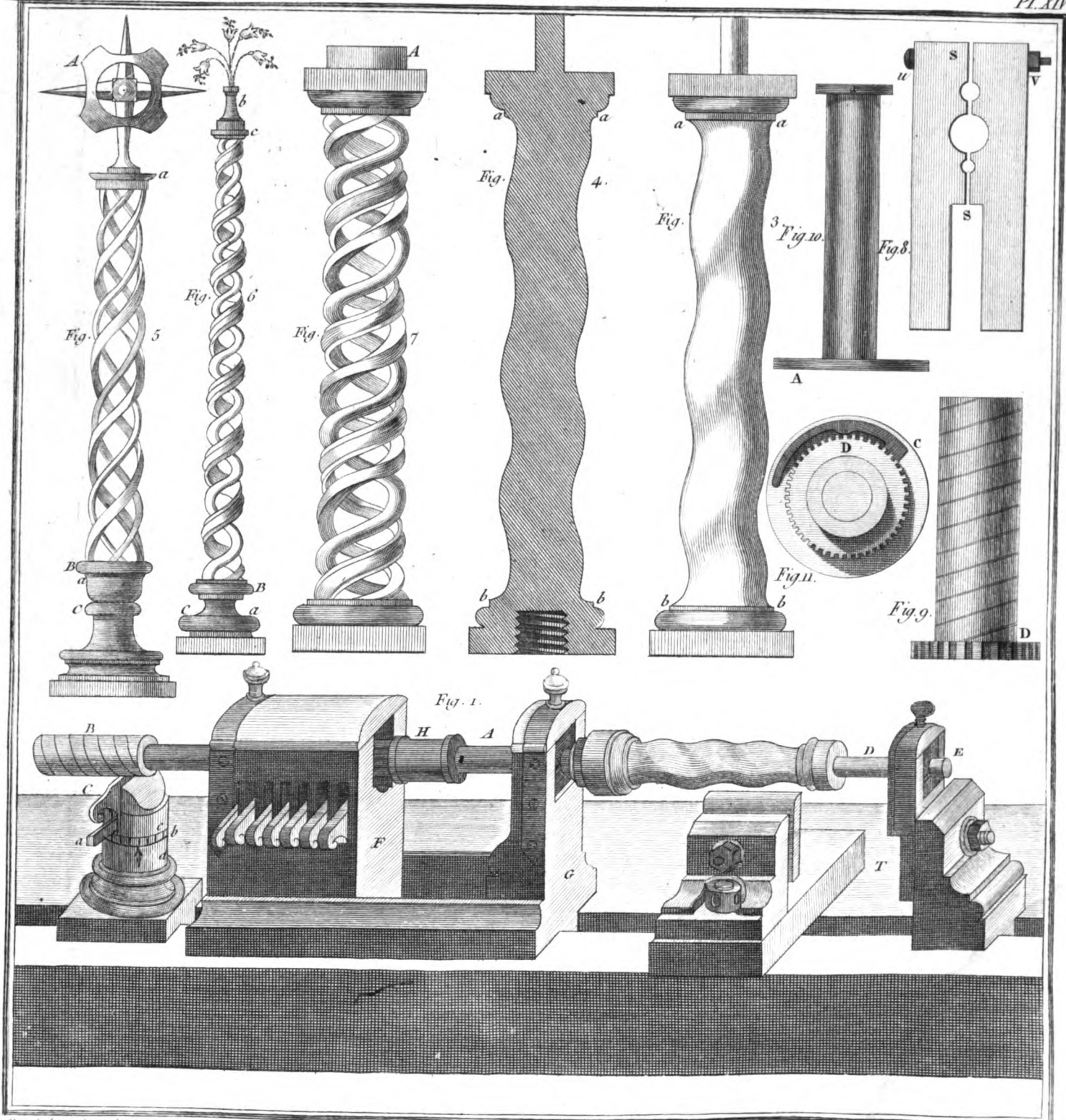

Dessiné par Goussier

Tom. II.



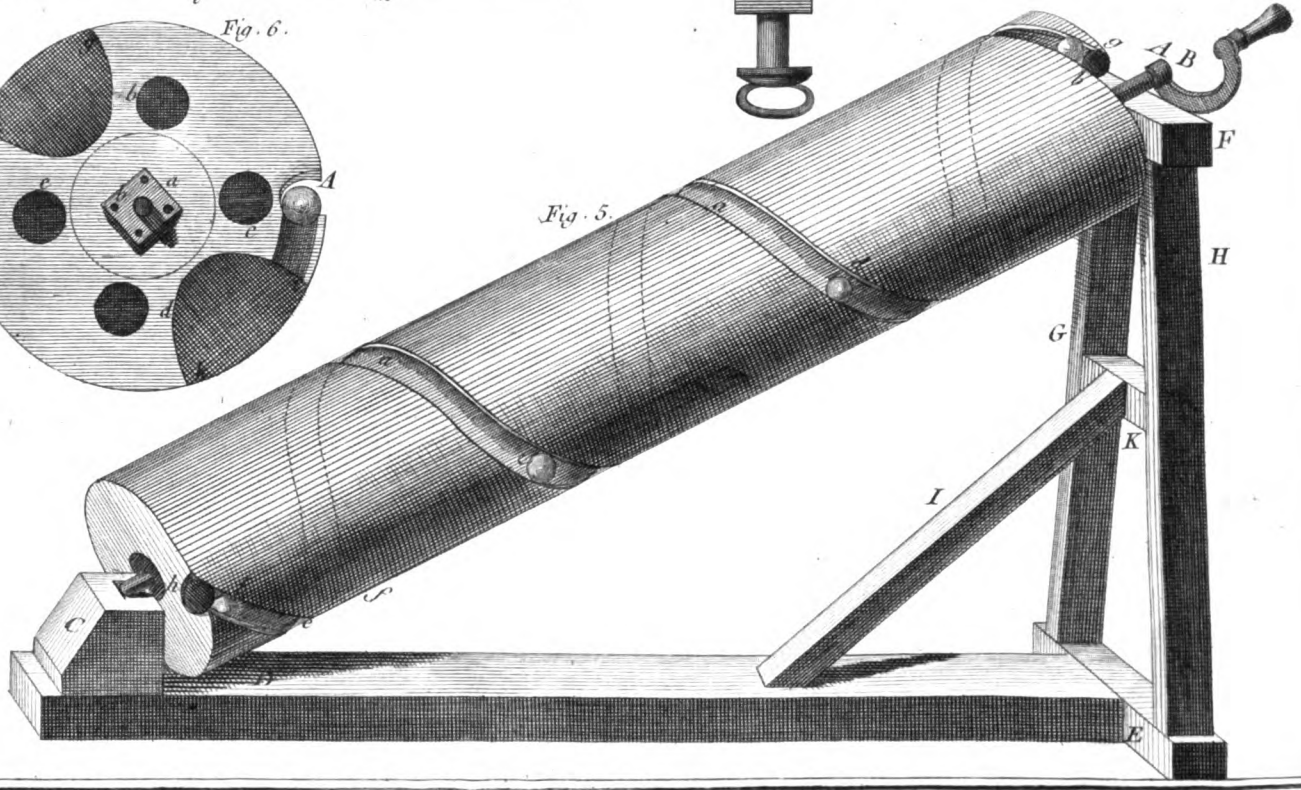
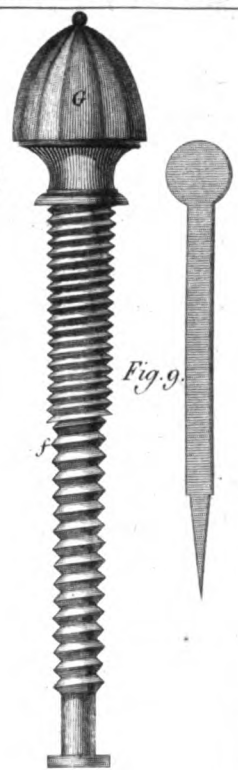
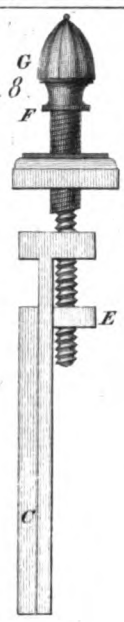
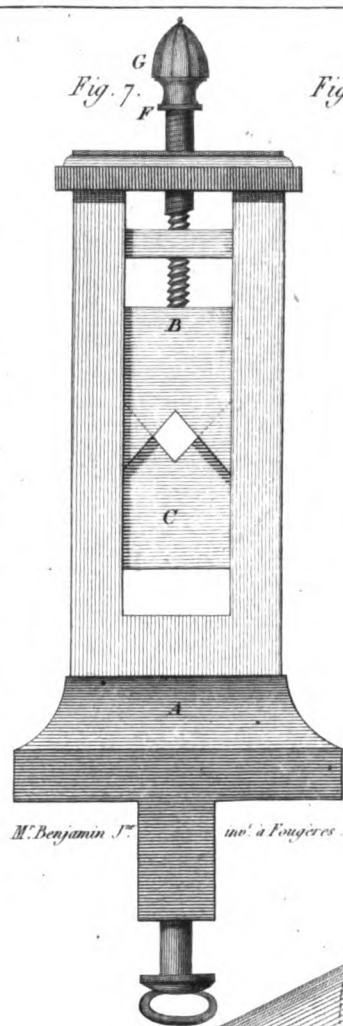
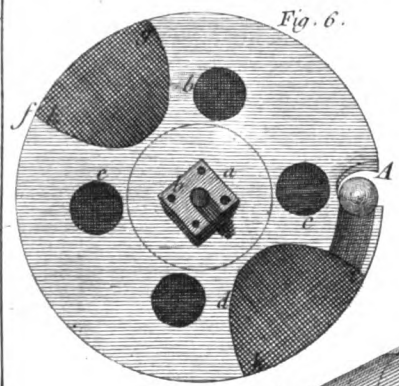
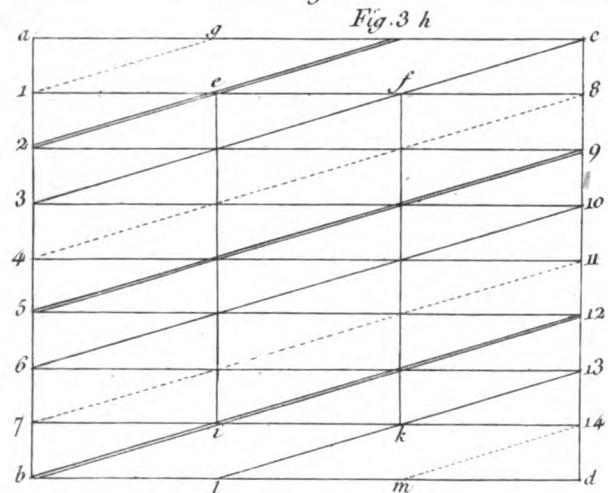
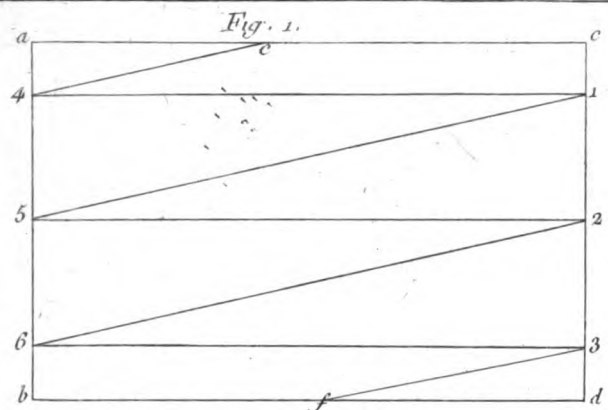

Dessiné par Goussier.

Tome II







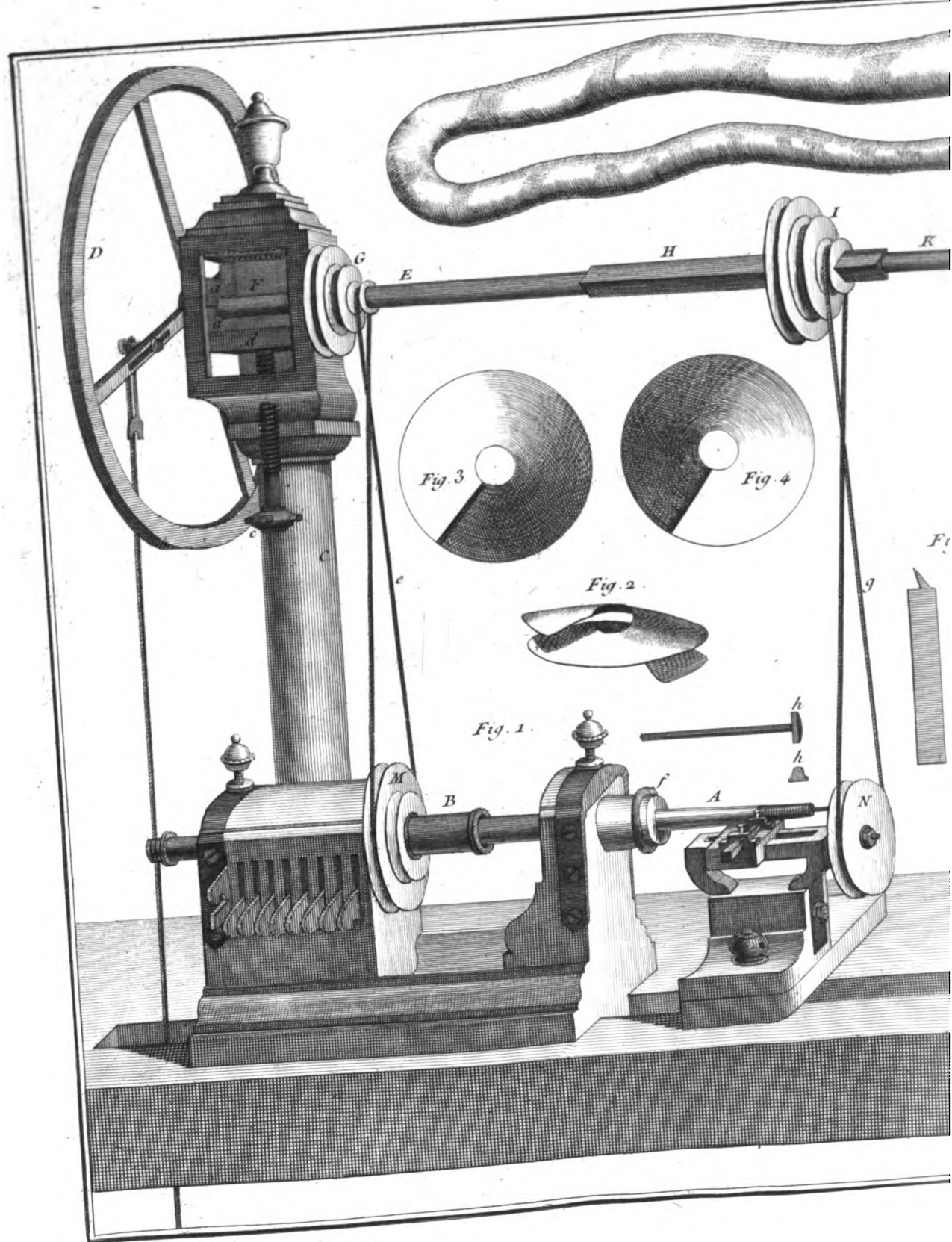

Dessiné par Goussier

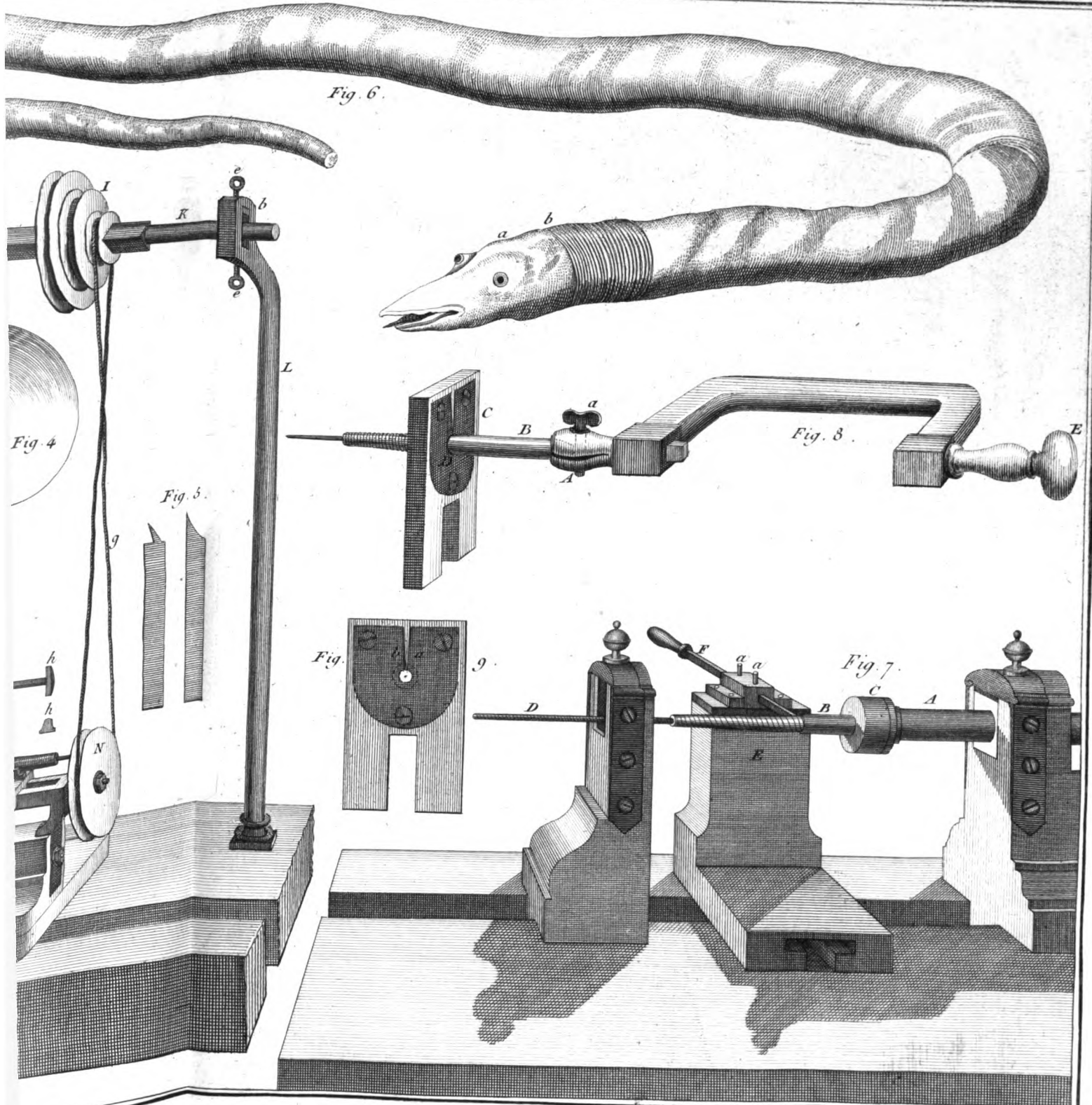





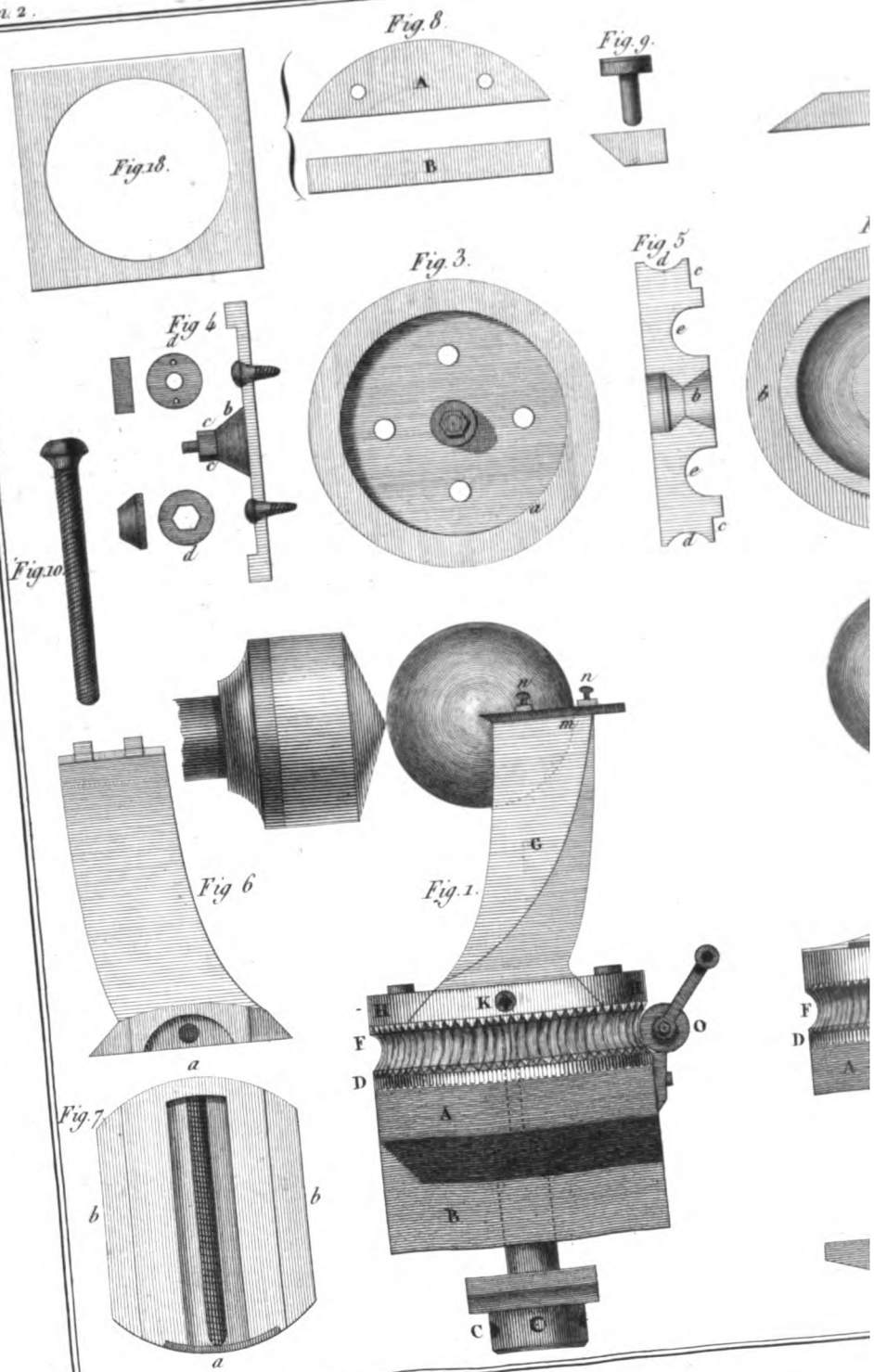

Gallec. Del.

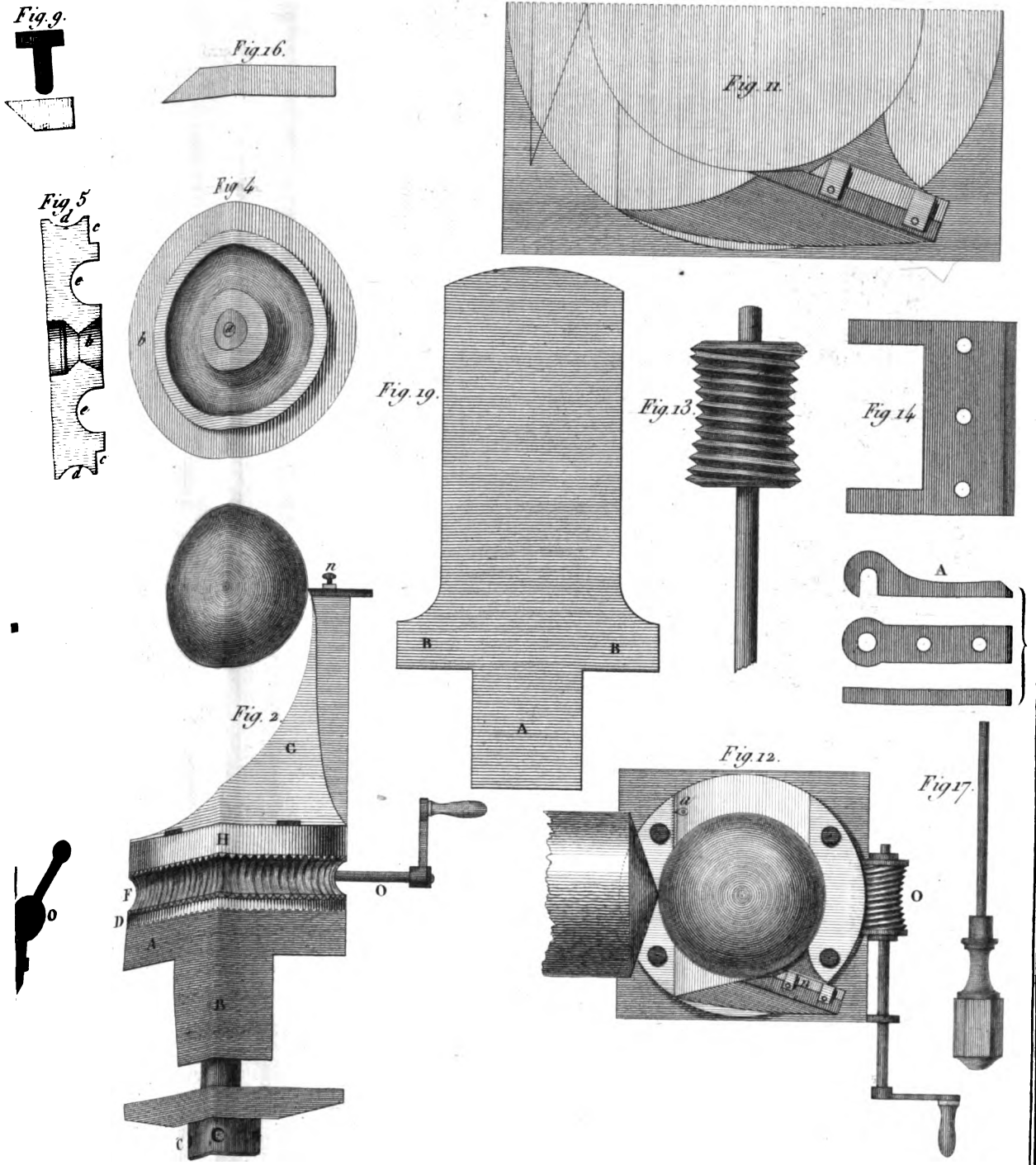

Roussin, Sculp.







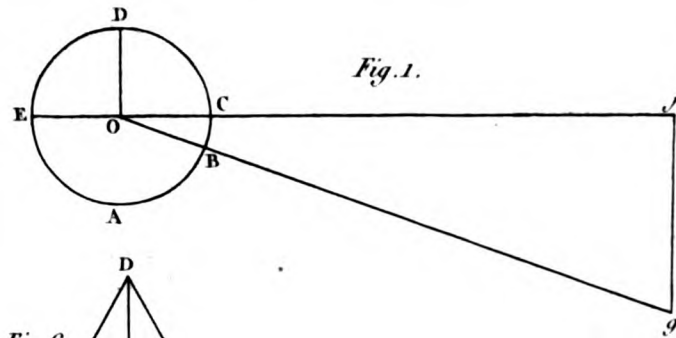

Fig. 1.

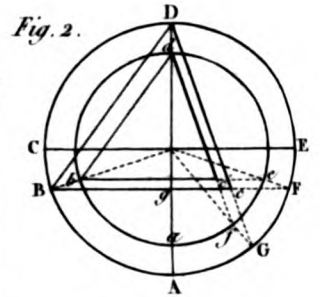

Fig. 2.

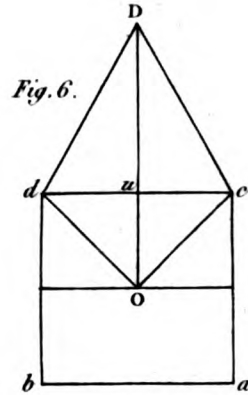

Fig. 6.

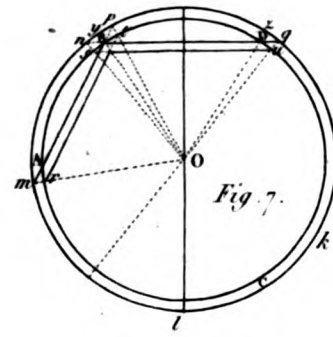

Fig. 7.

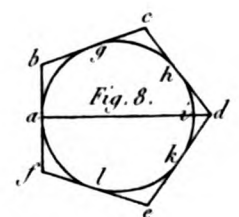

Fig. 8.

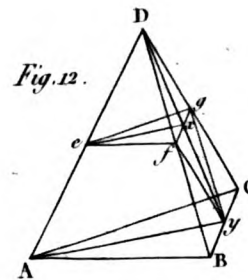

Fig. 12.

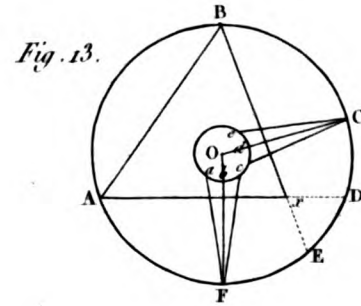

Fig. 13.

Fig. 14.

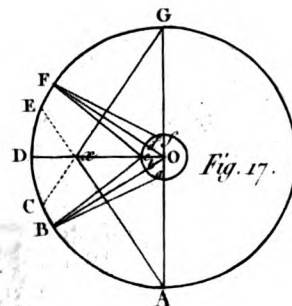

Fig. 17.

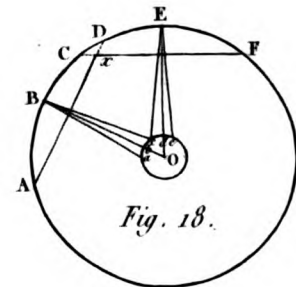

Fig. 18.

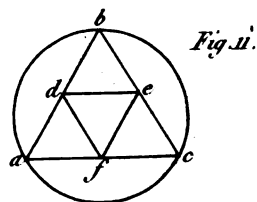
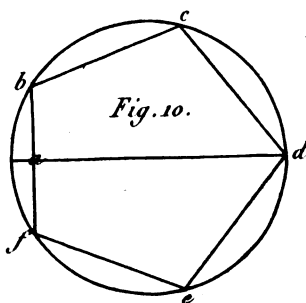
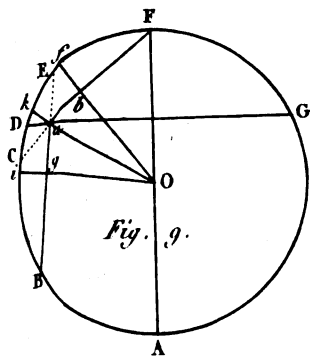
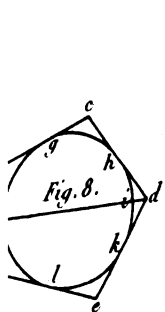
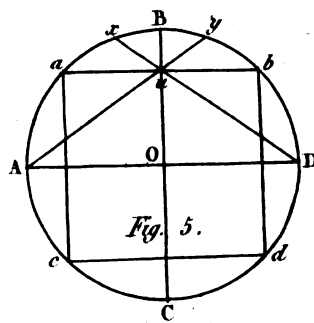
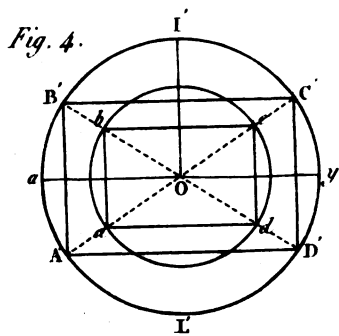
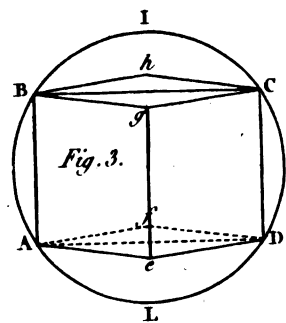
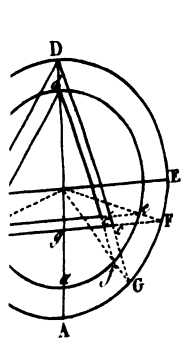

Fig. 14.

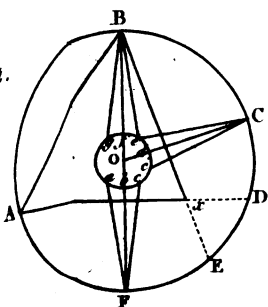

Fig. 15.

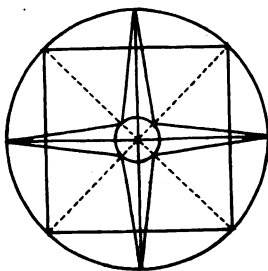

Fig. 16.

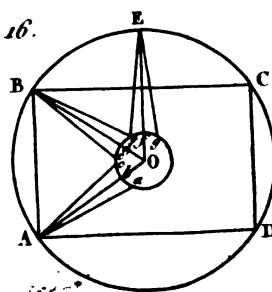

Fig. 19.

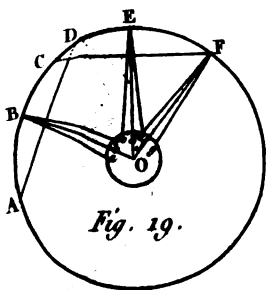

Fig. 20.

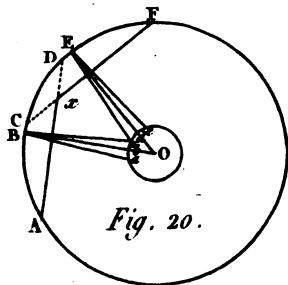
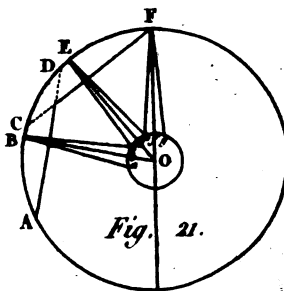
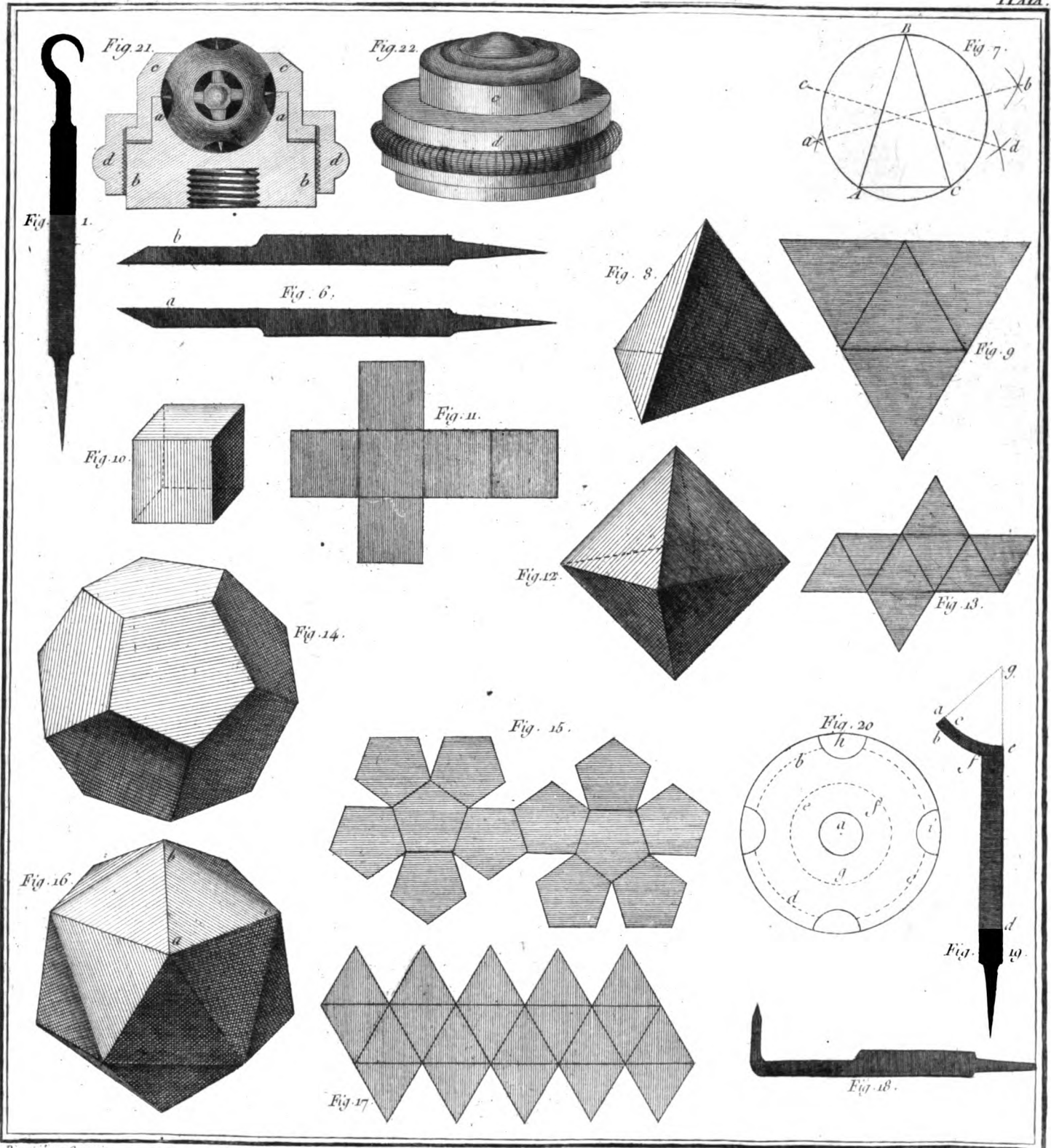

Fig. 21.







Dessiné par Goussier

Tom. II



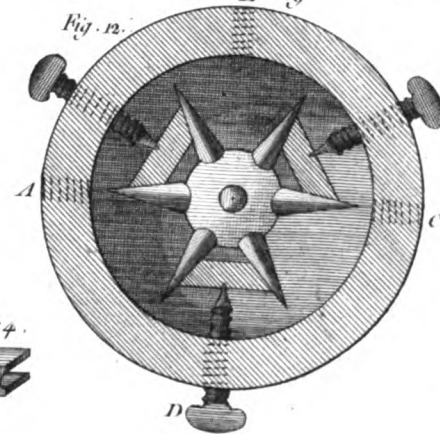
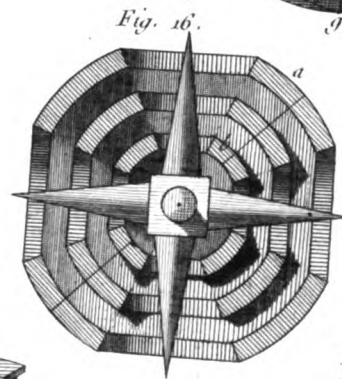
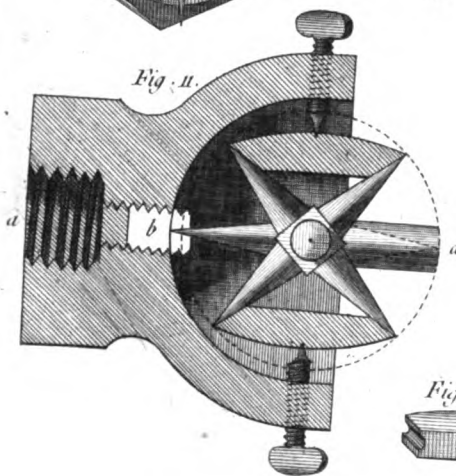
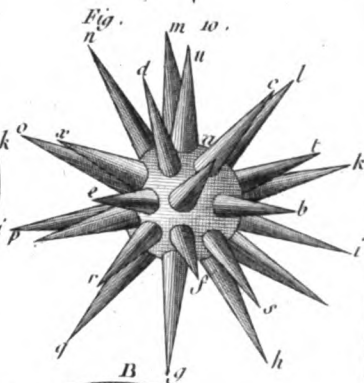
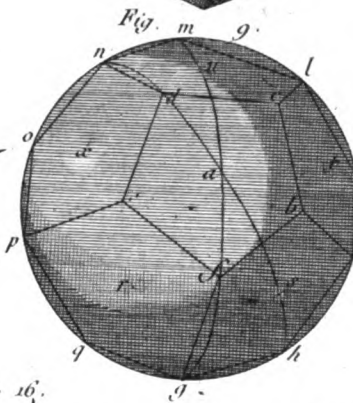
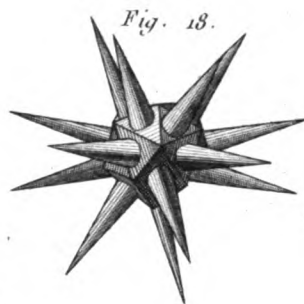
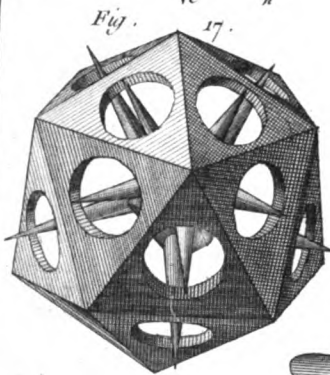
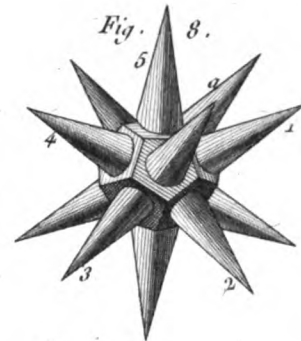
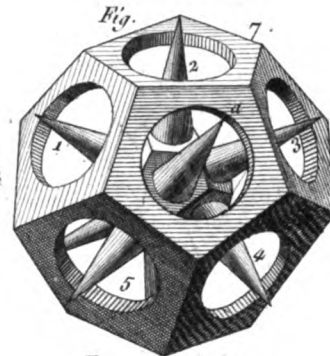
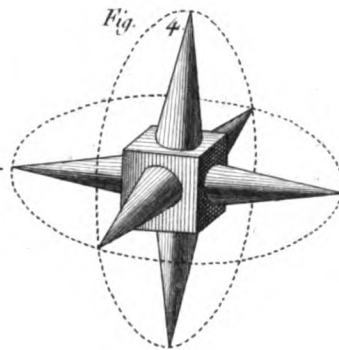
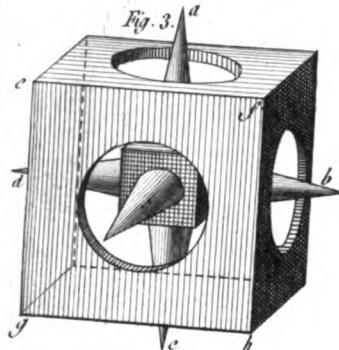
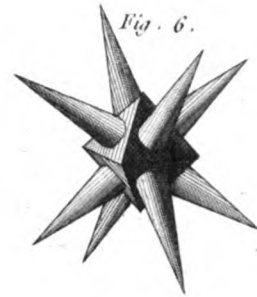
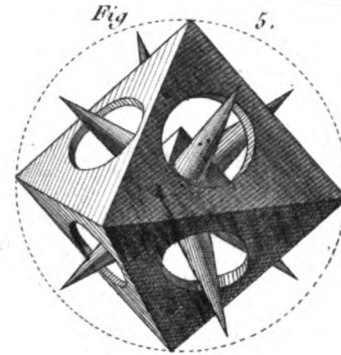
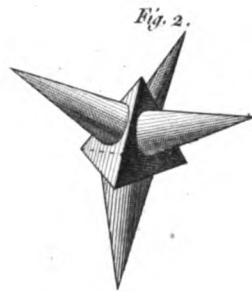
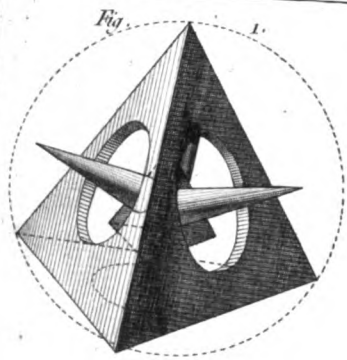

Dessiné par Goussier .

Tom II.







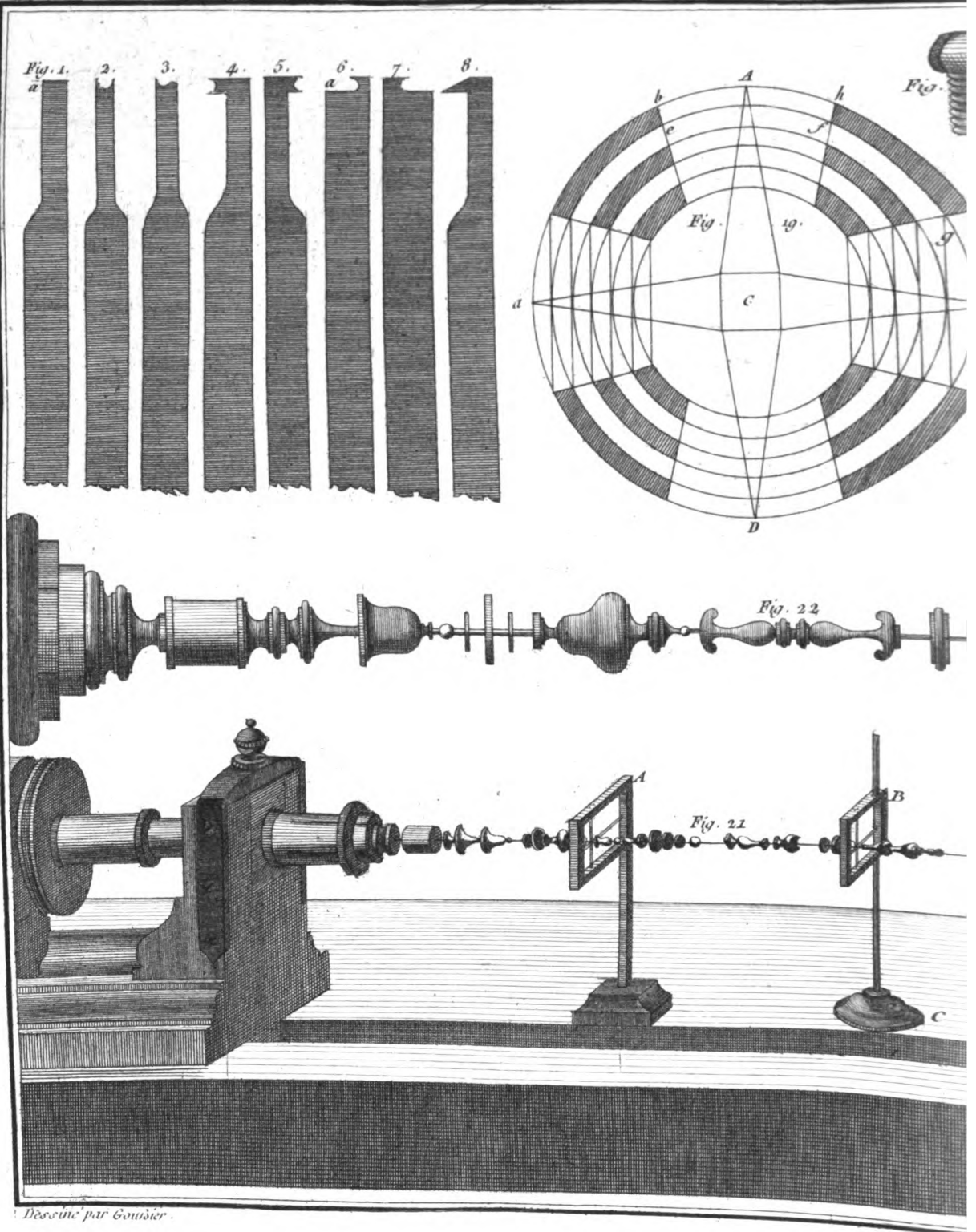

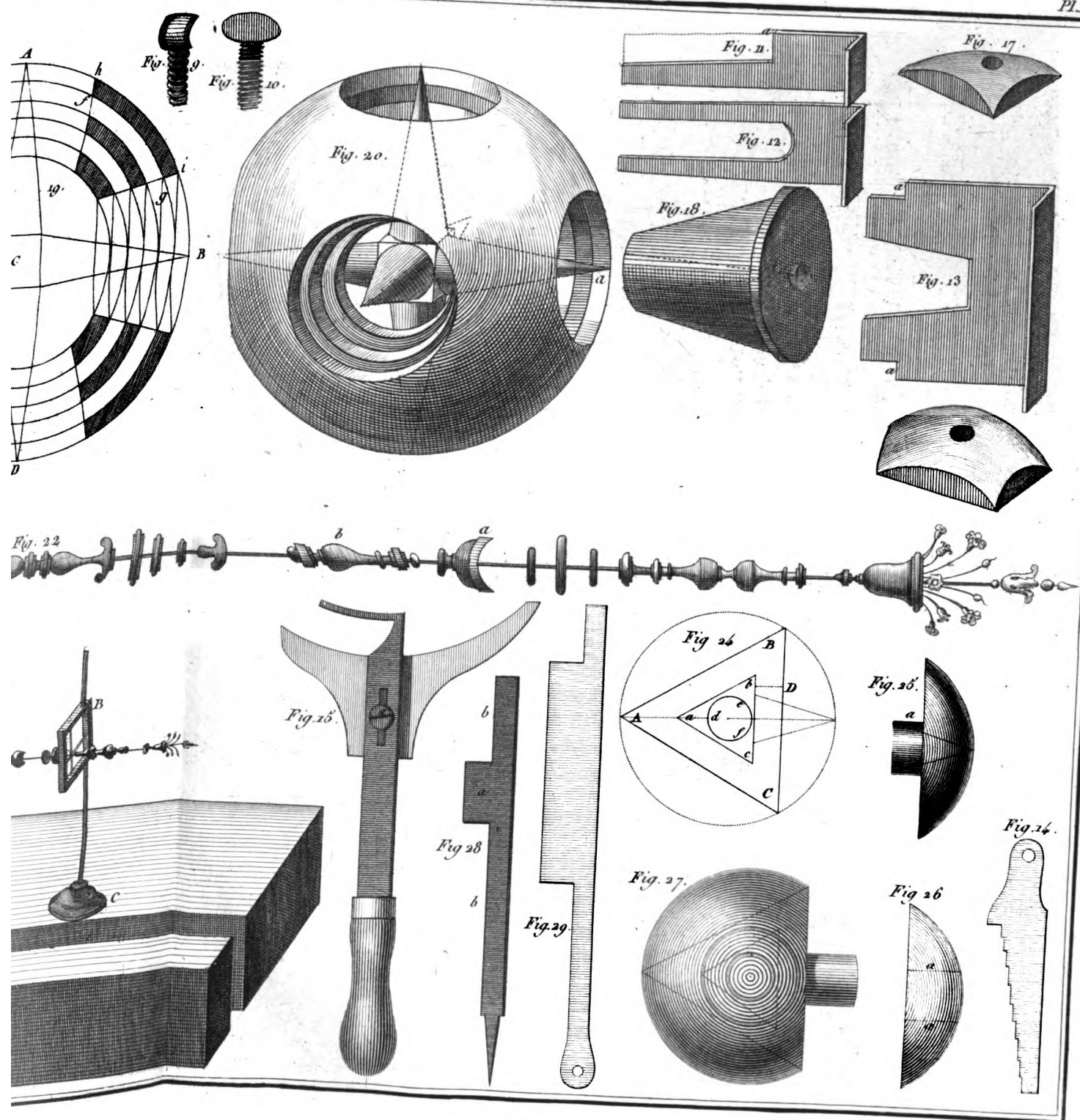





Fig. 1.

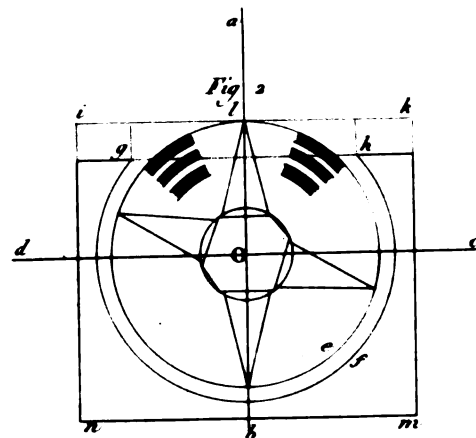
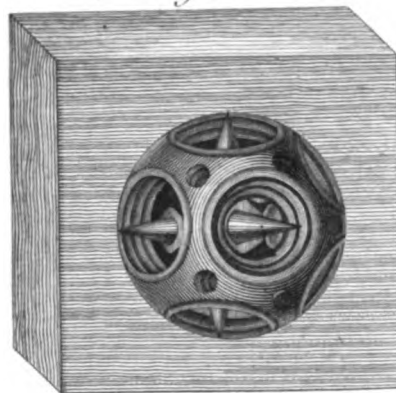

Fig. 10

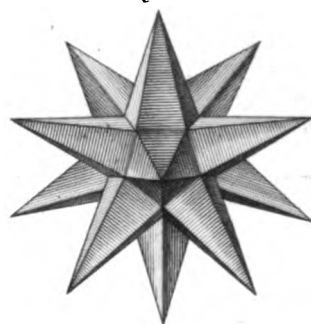

Fig. 11

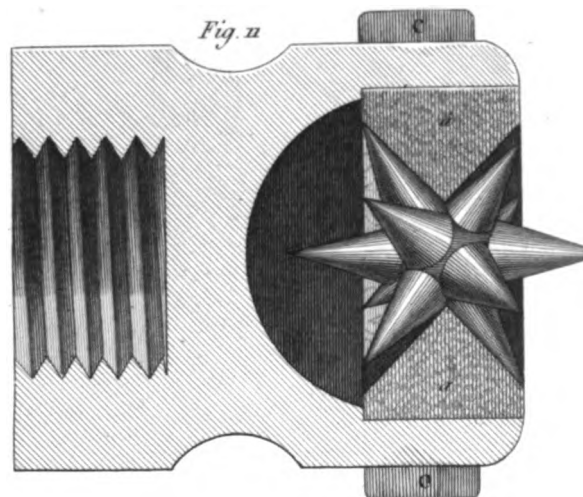

Fig. 13

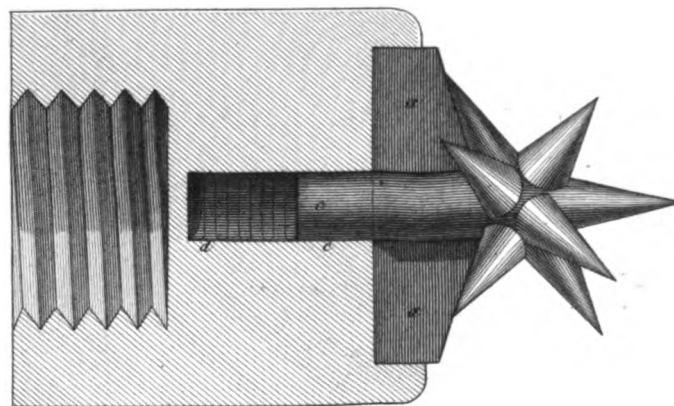
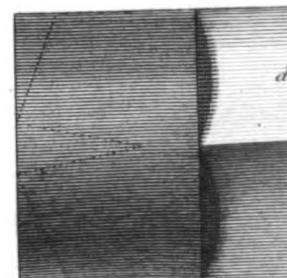
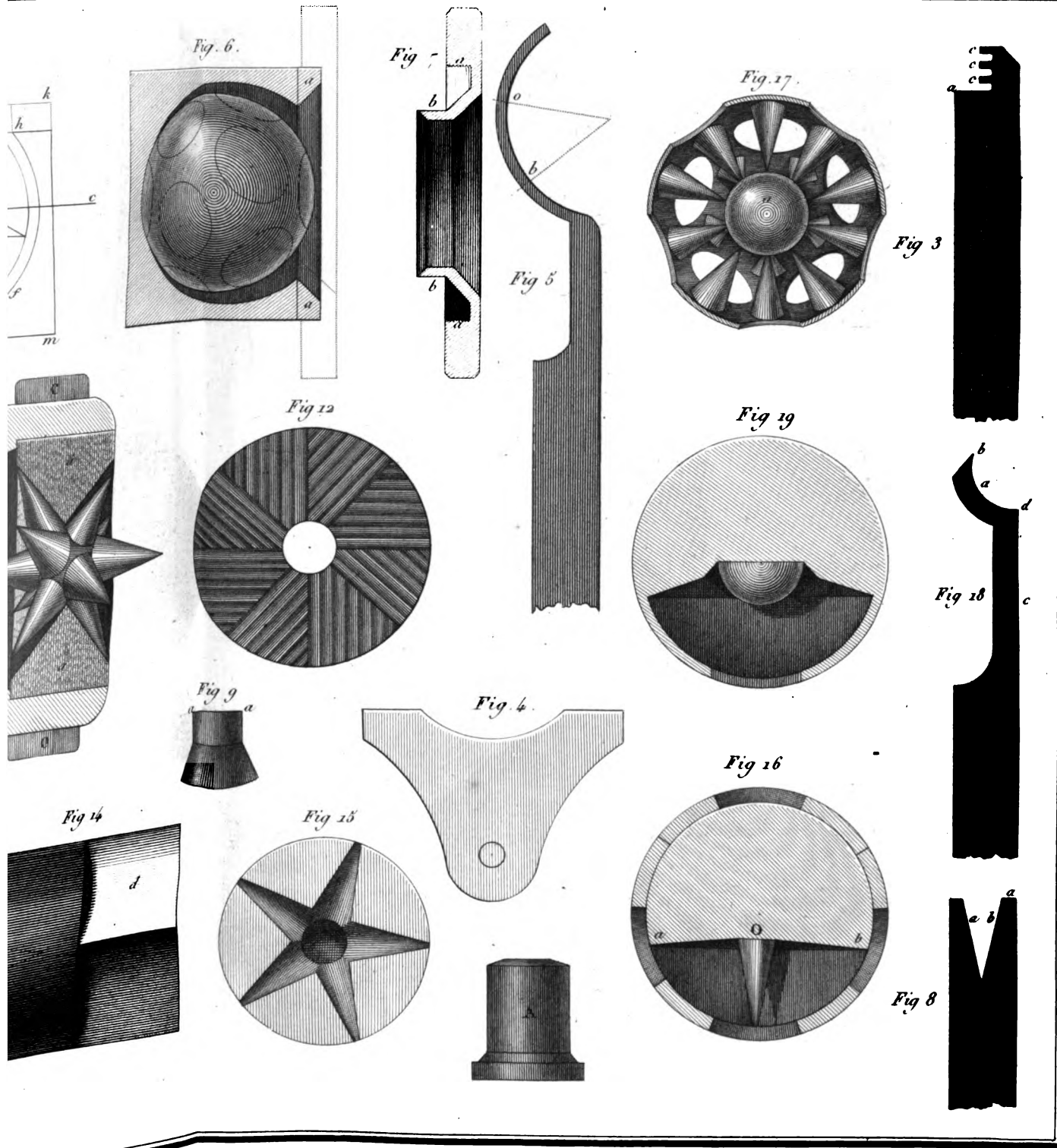

Fig. 14







Gravé par Adam.





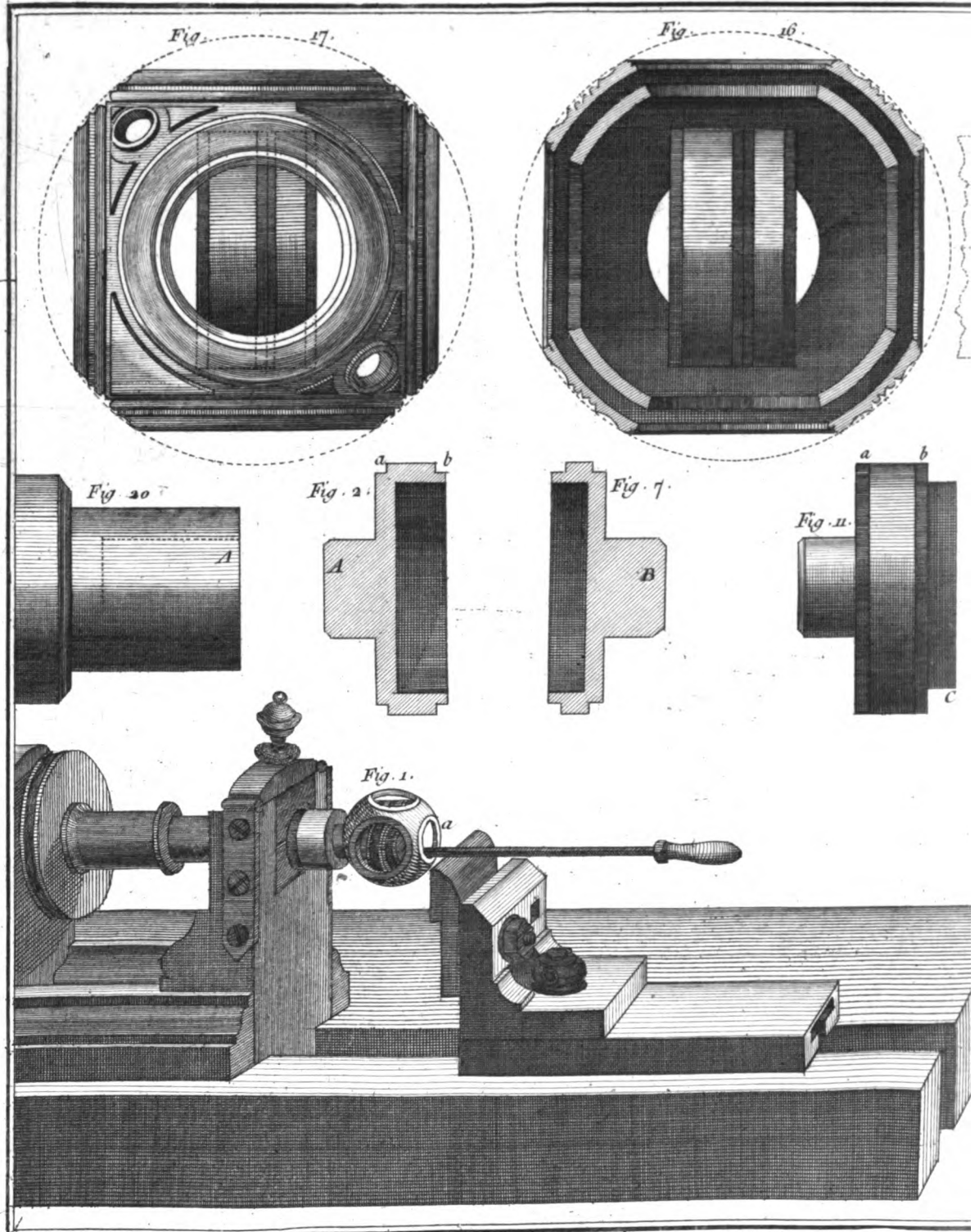

Dessiné par Goudier.



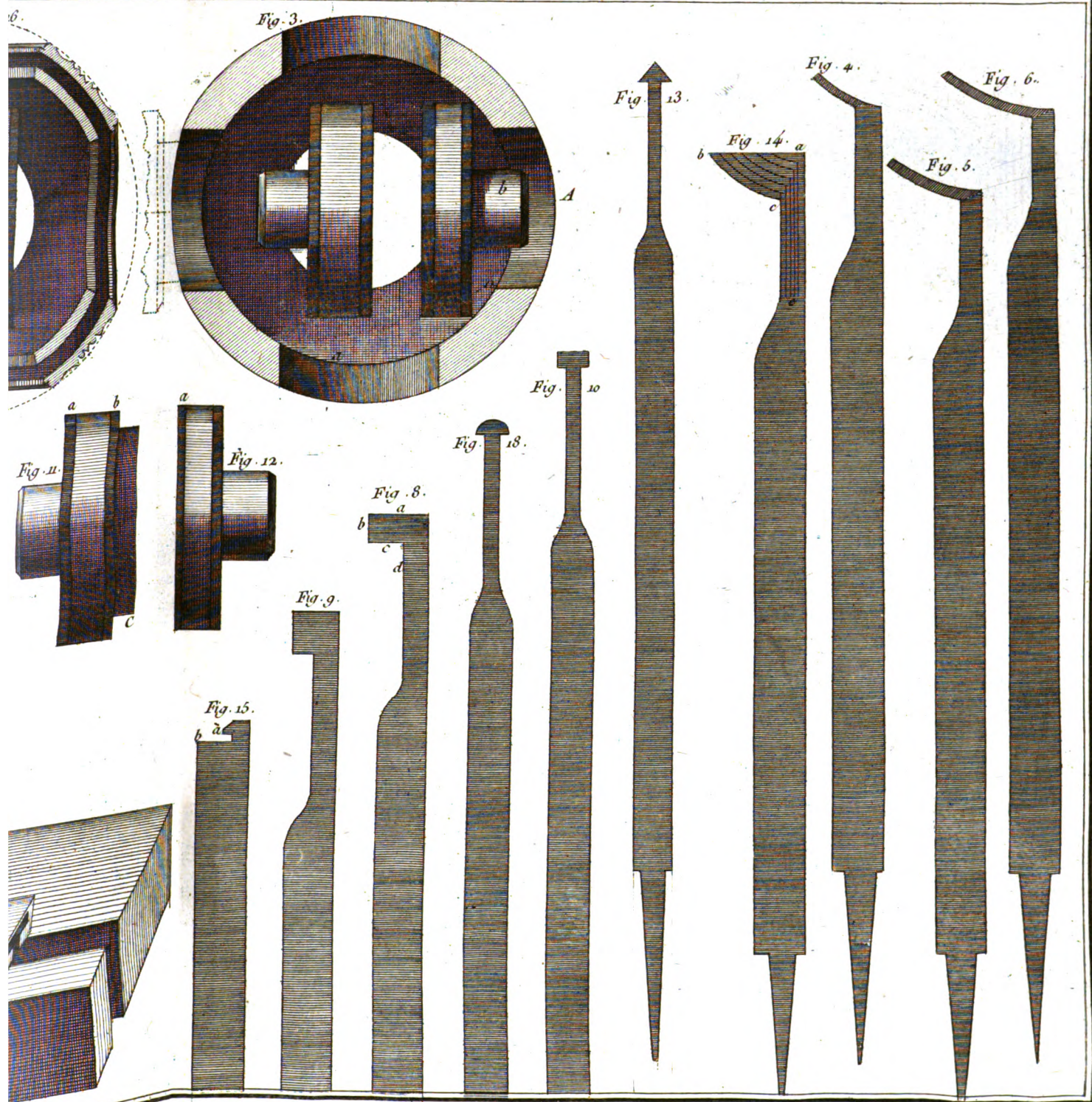







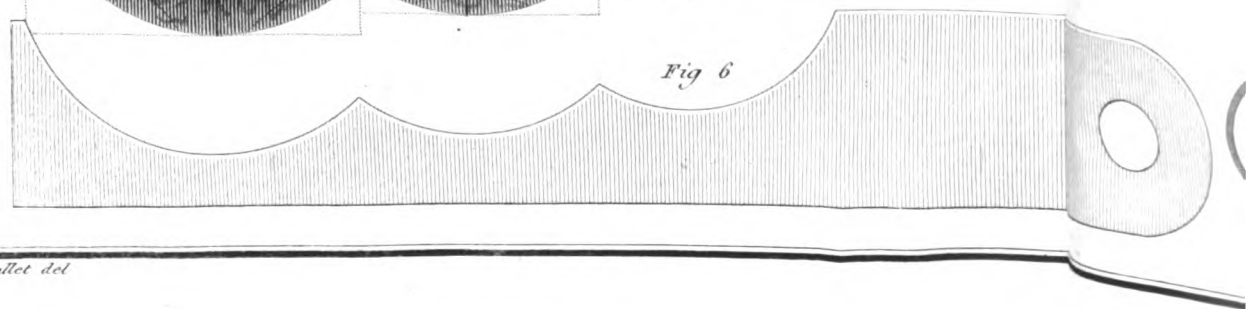
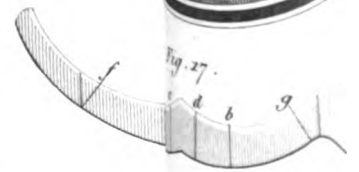
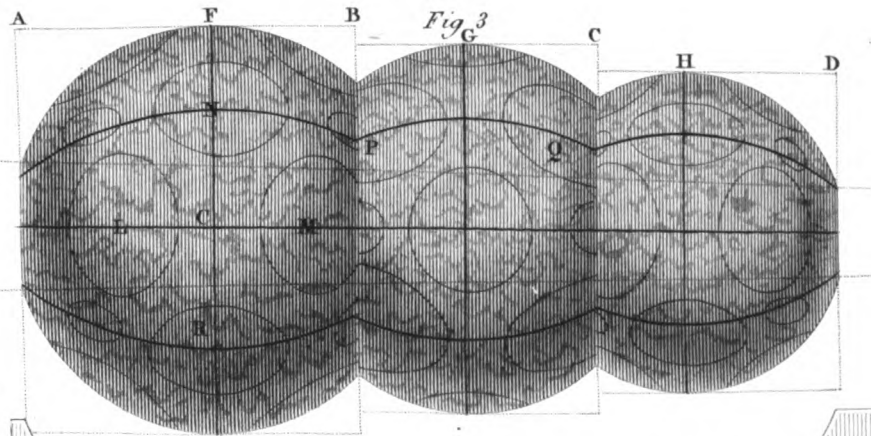
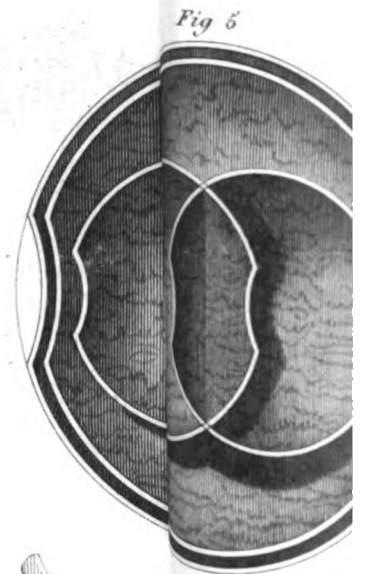
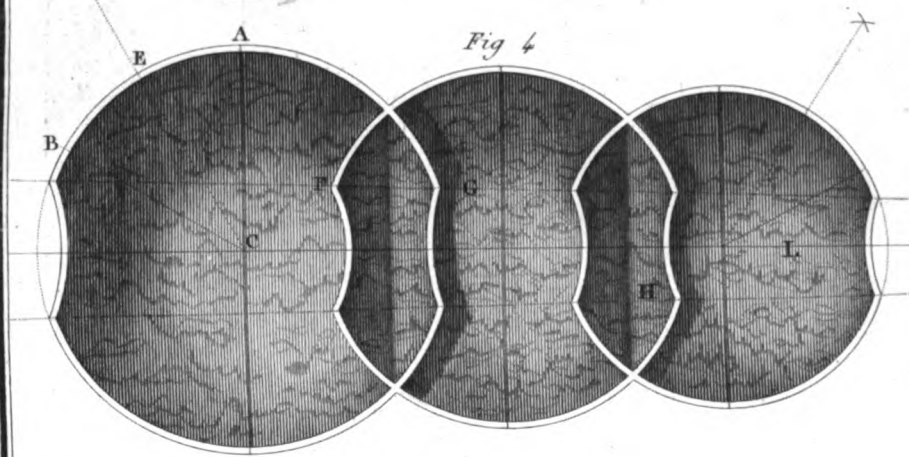
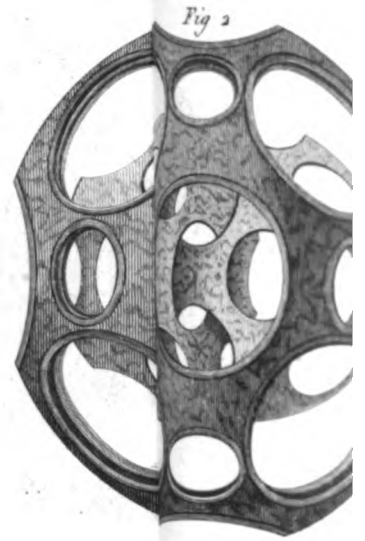
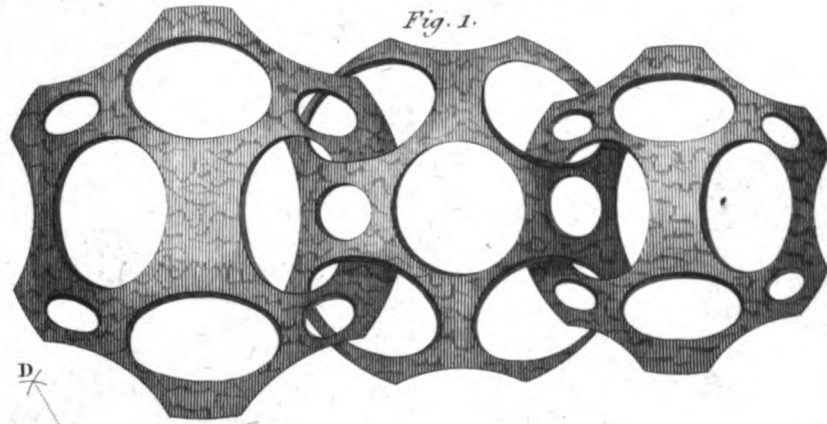

Gallet del

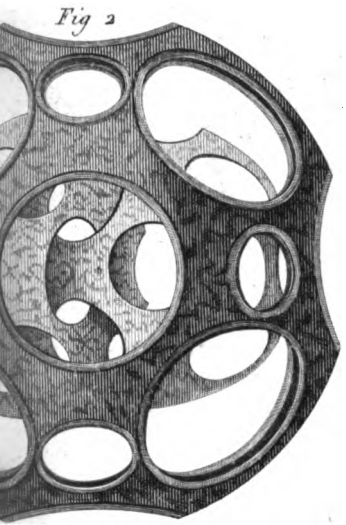

Fig. 2.

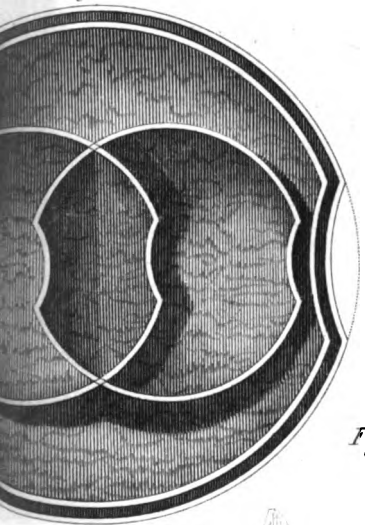

Fig. 5.

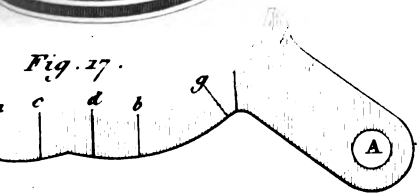

Fig. 17.

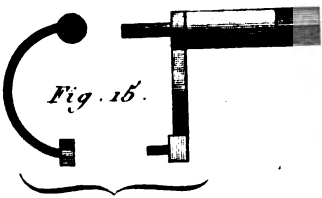
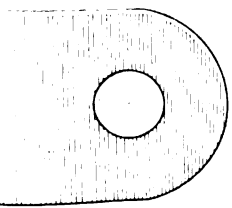

Fig. 16.

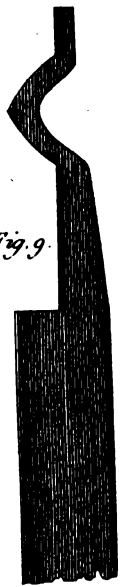

Fig. 9.

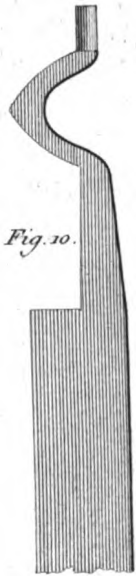

Fig. 10.

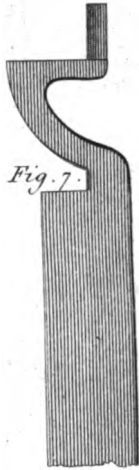

Fig. 7.

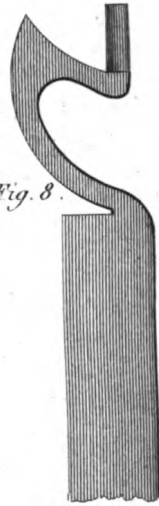

Fig. 8.



Fig. 13.

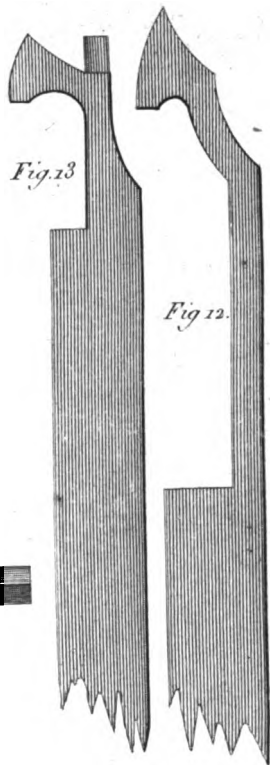

Fig. 12.



Fig. 11.





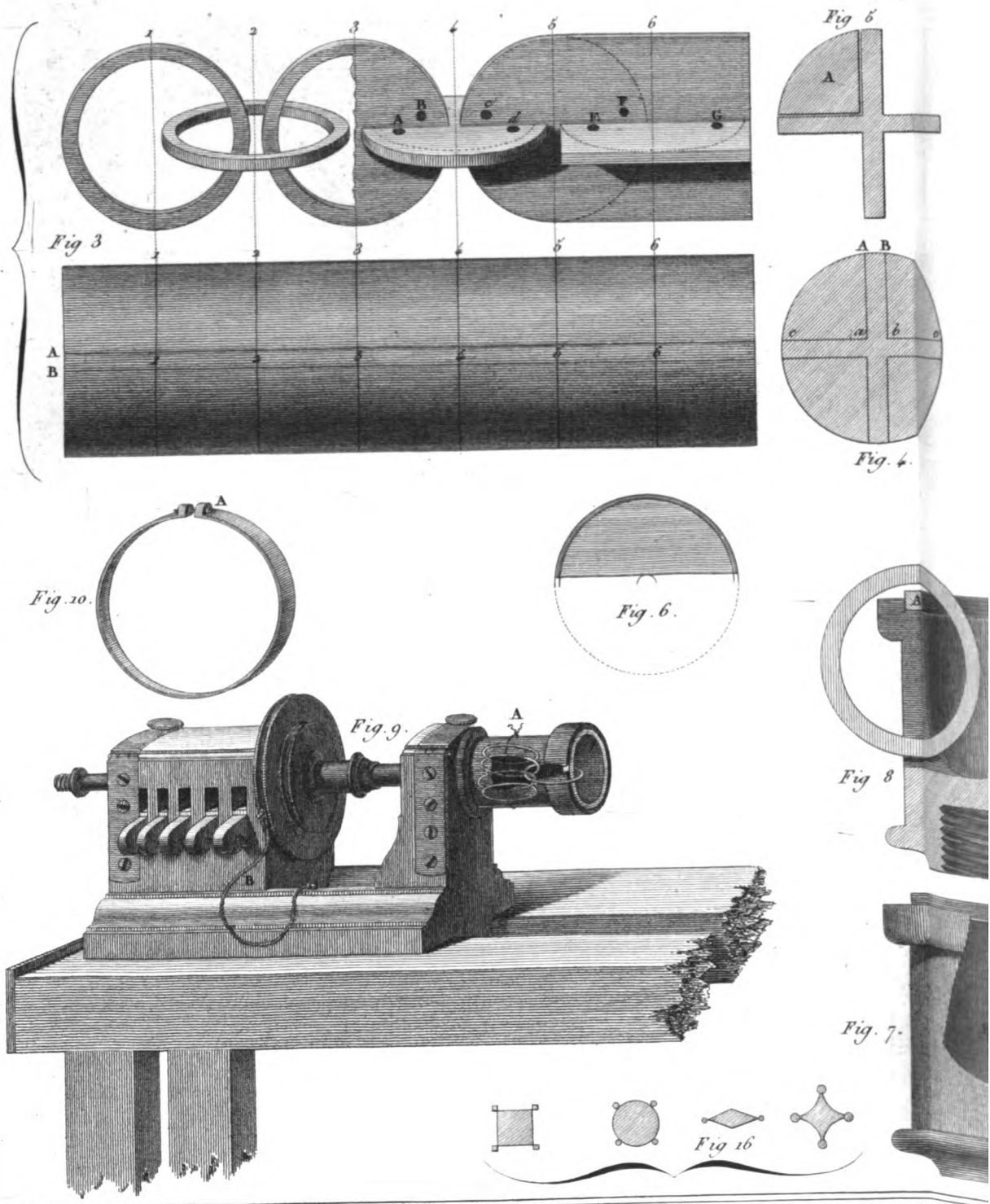

Gault del.

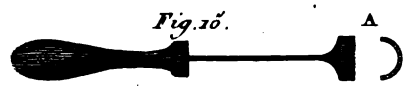
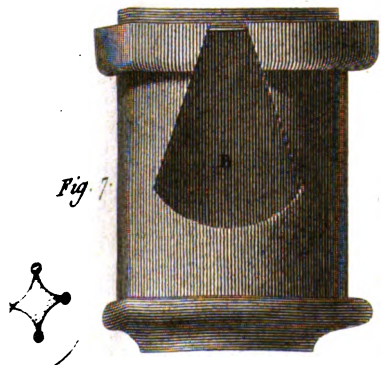
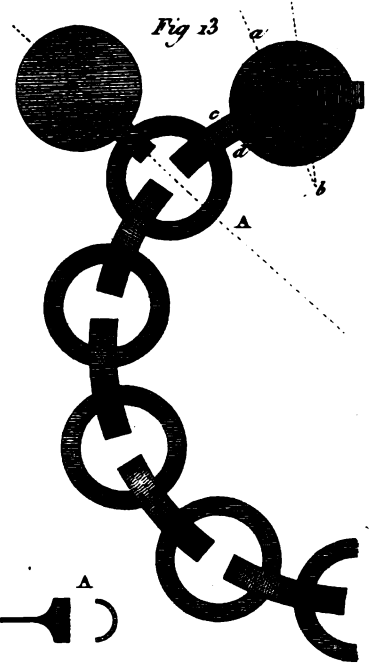
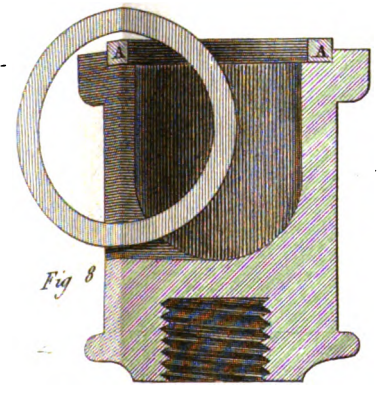
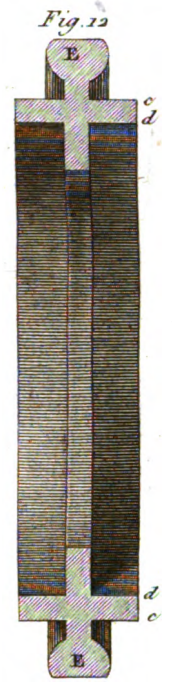
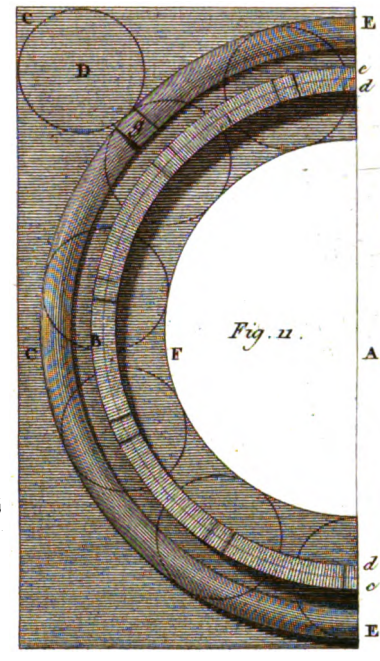
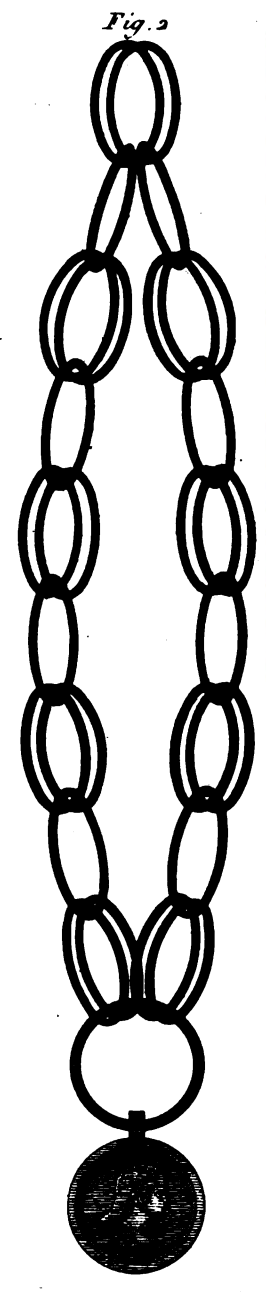
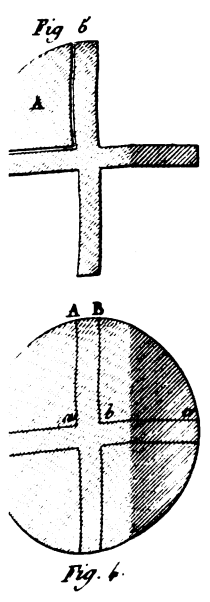

Gravé par Moussy, Place St. Michel, N. 129.







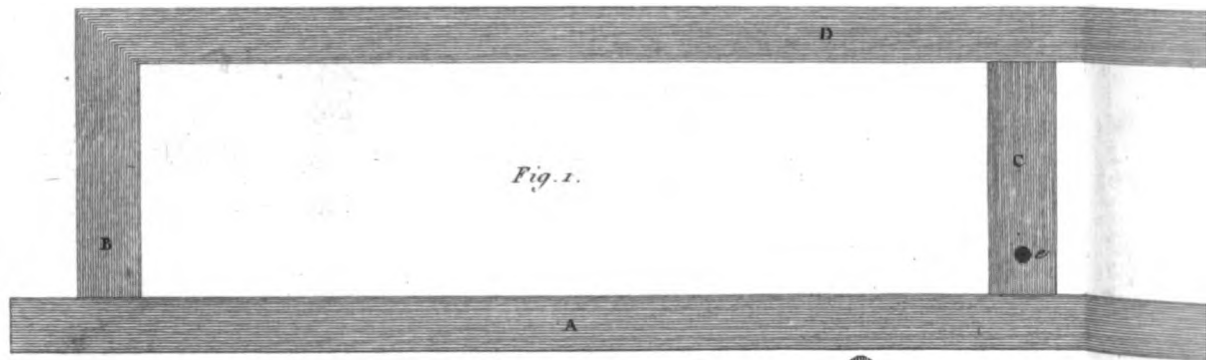

Fig. 1.

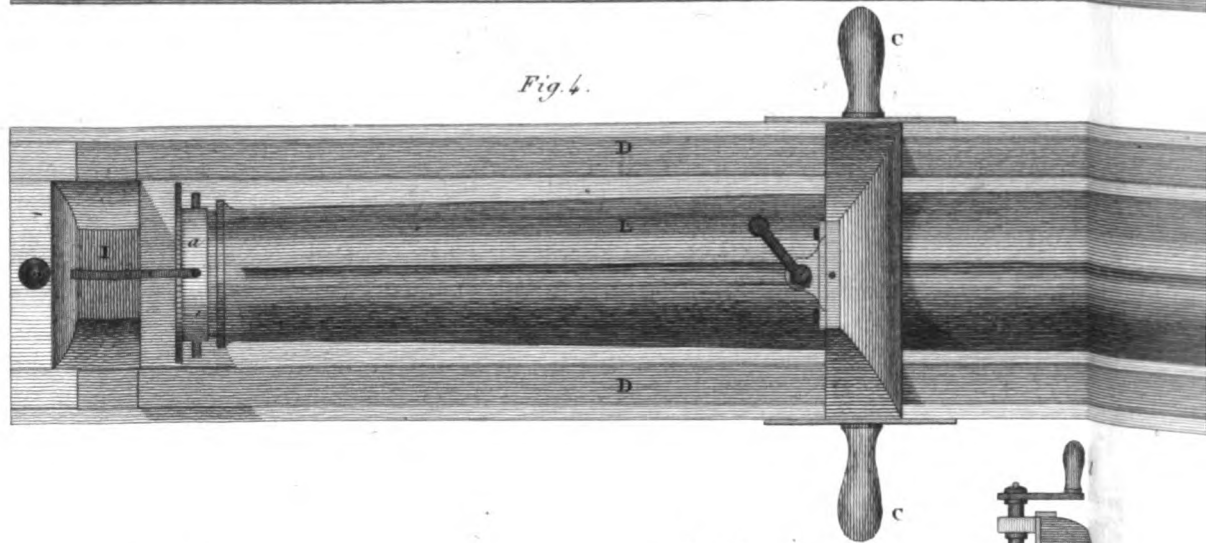

Fig. 4.

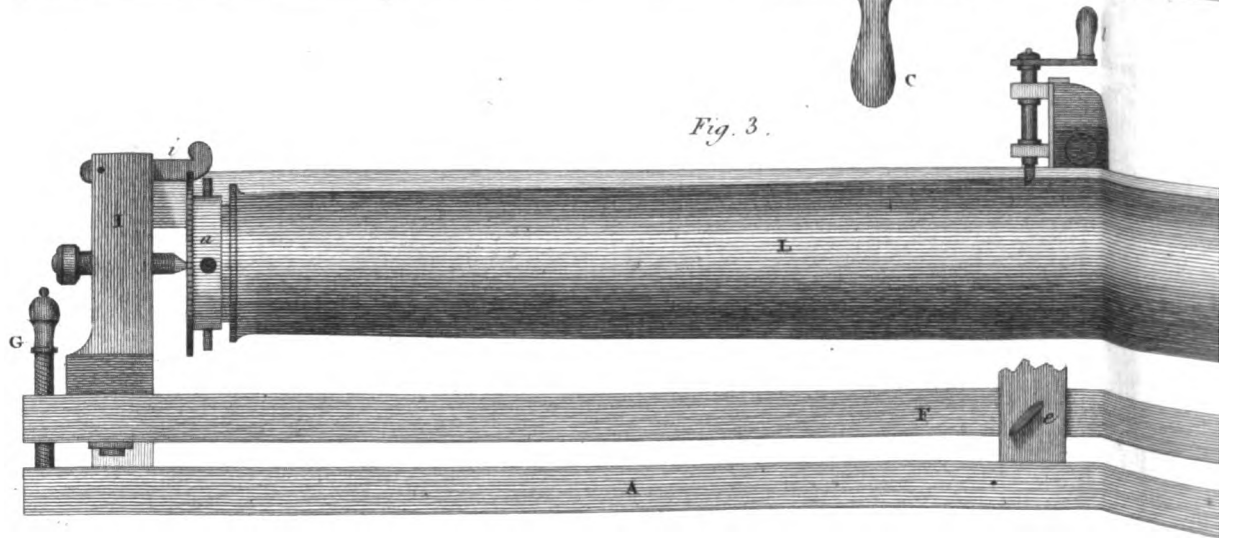
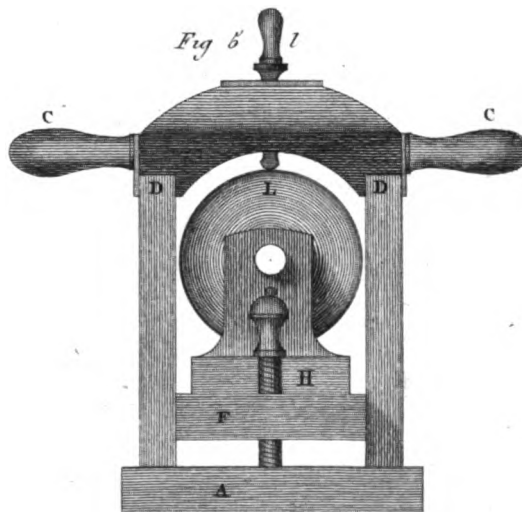
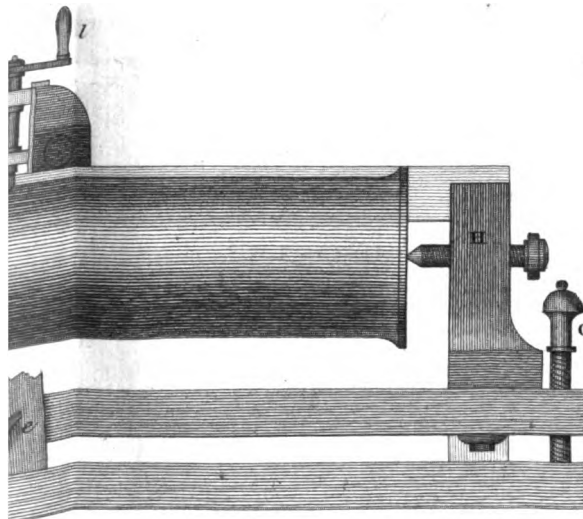
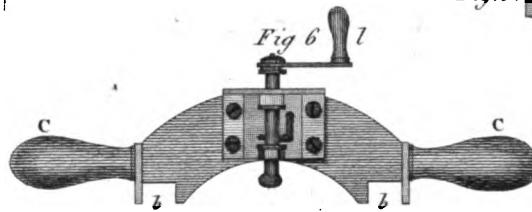
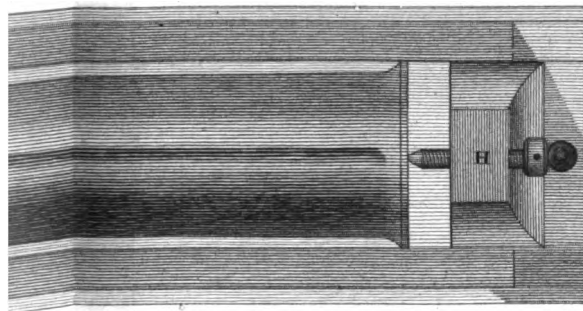
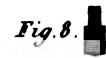
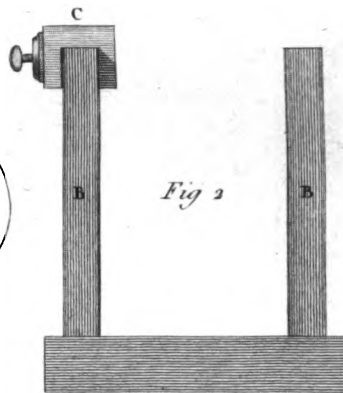
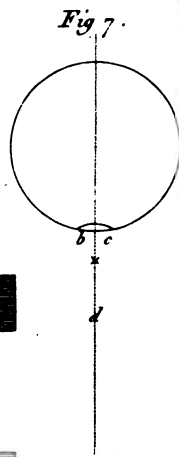
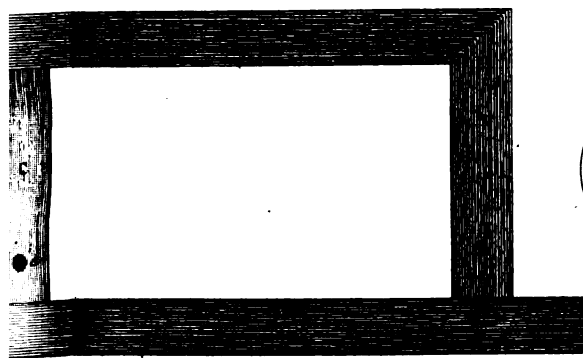
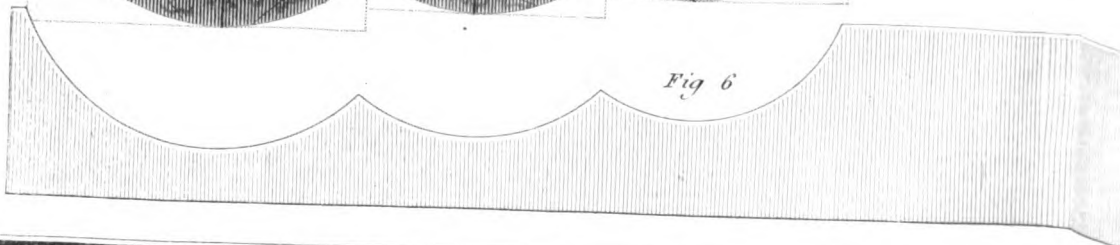
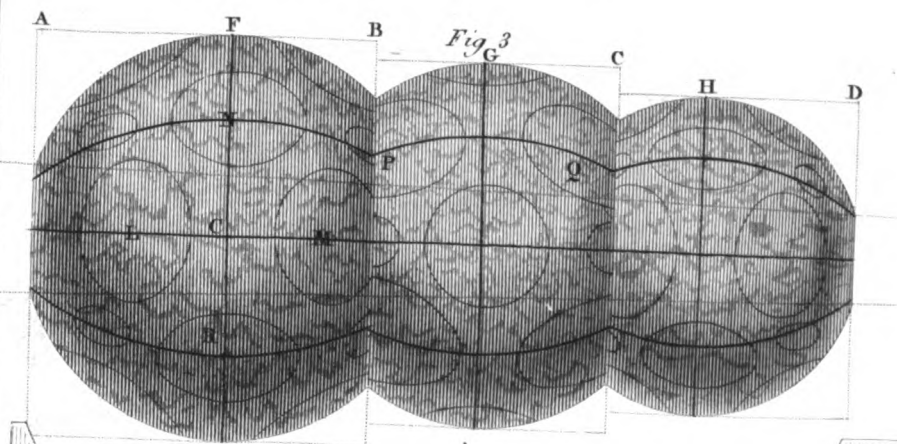
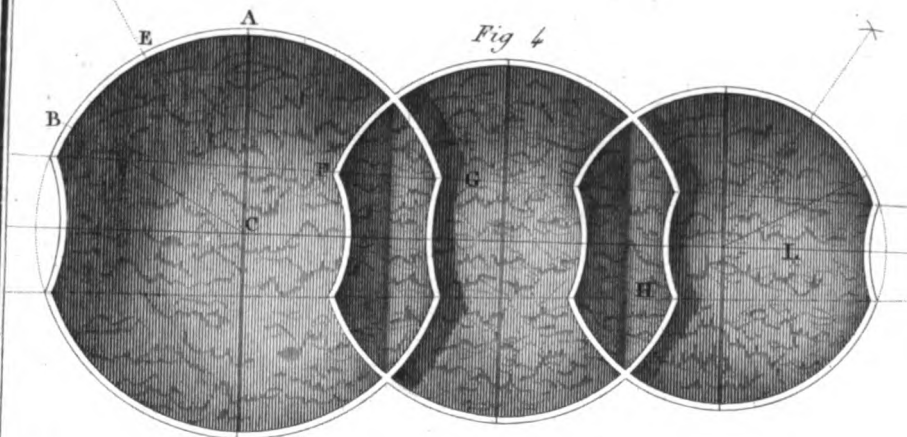
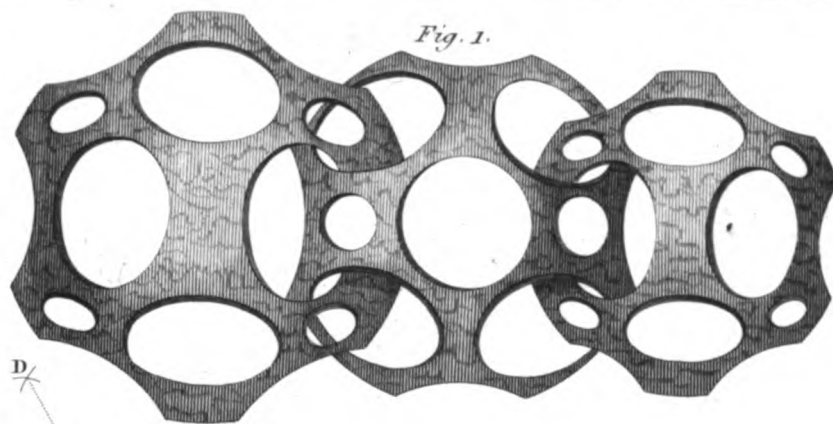

Fig. 3.

Gillet Del.



Gravé par N. L. Rousseau .



Gallet del

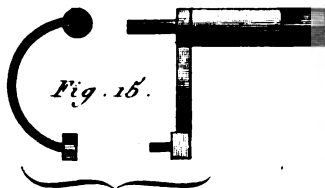
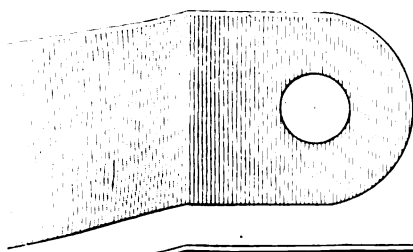
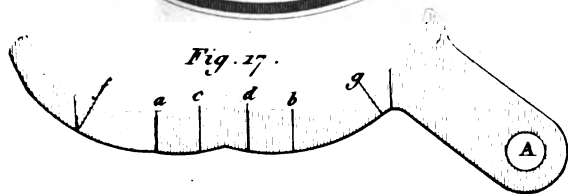
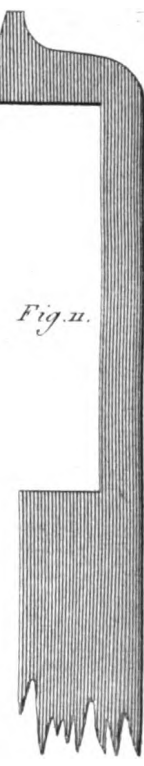
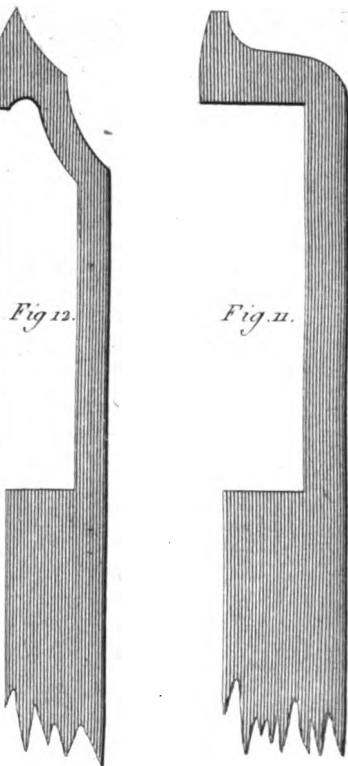
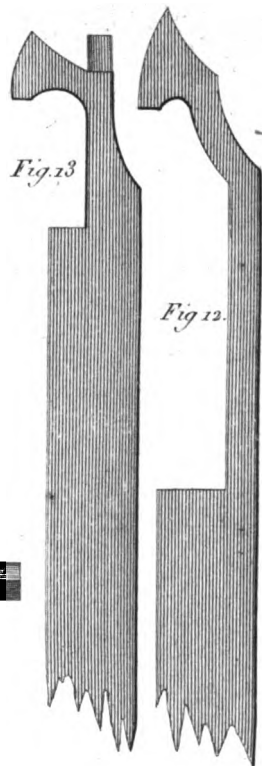
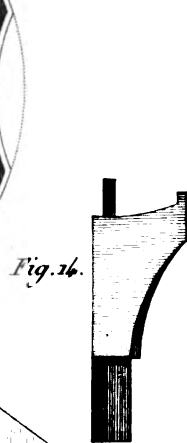
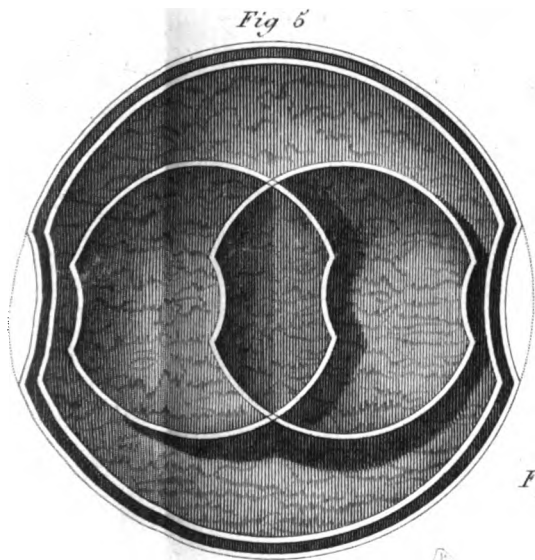
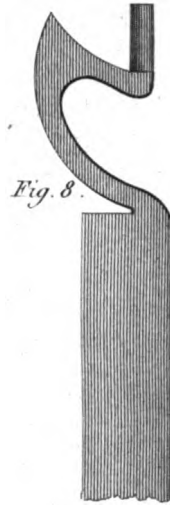
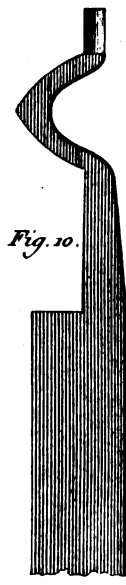
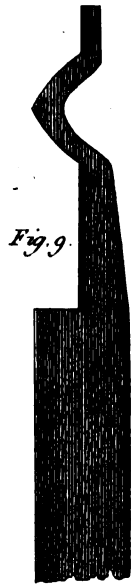
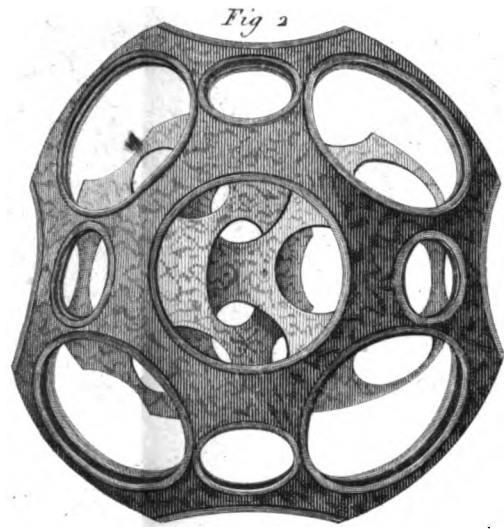







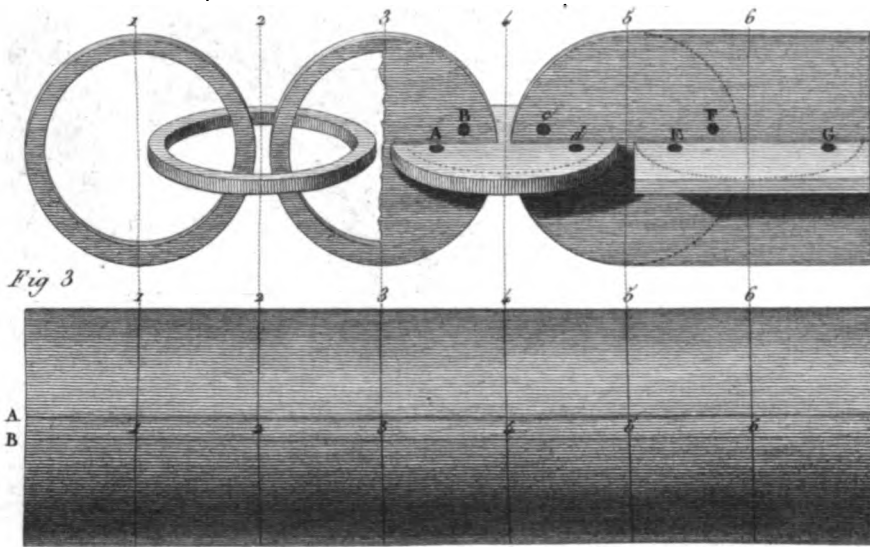

Fig. 3

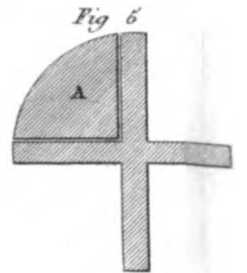

Fig. 6

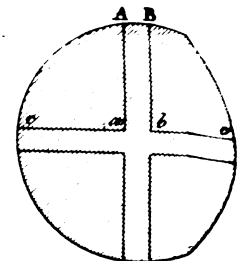

Fig. 6

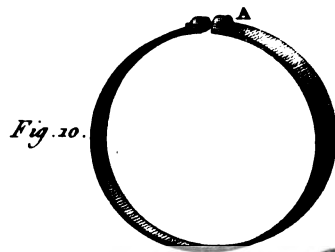

Fig. 20

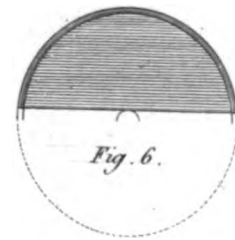

Fig. 6

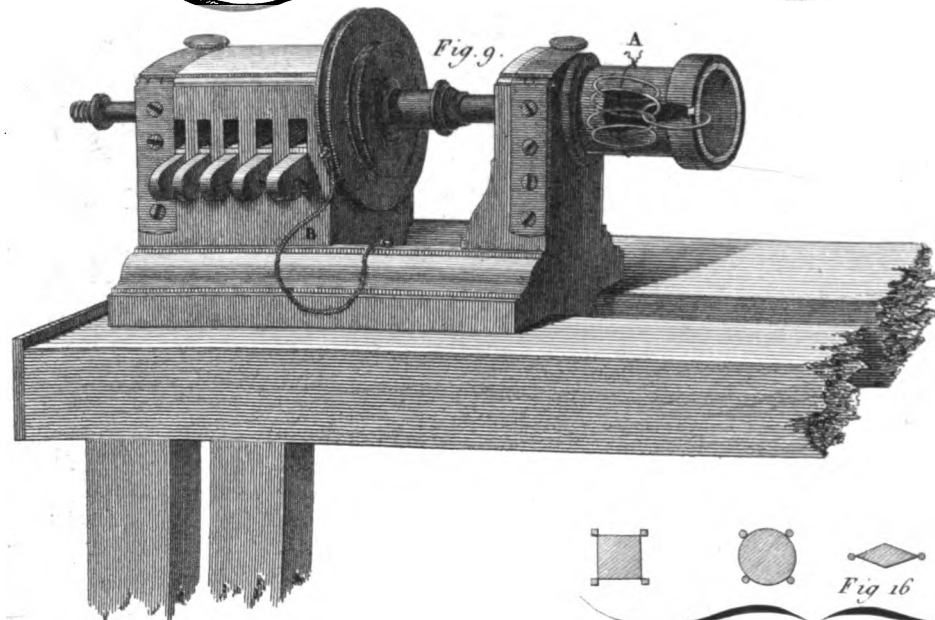

Fig. 9



Fig. 8

Fig. 7

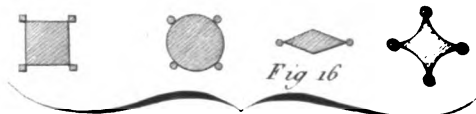
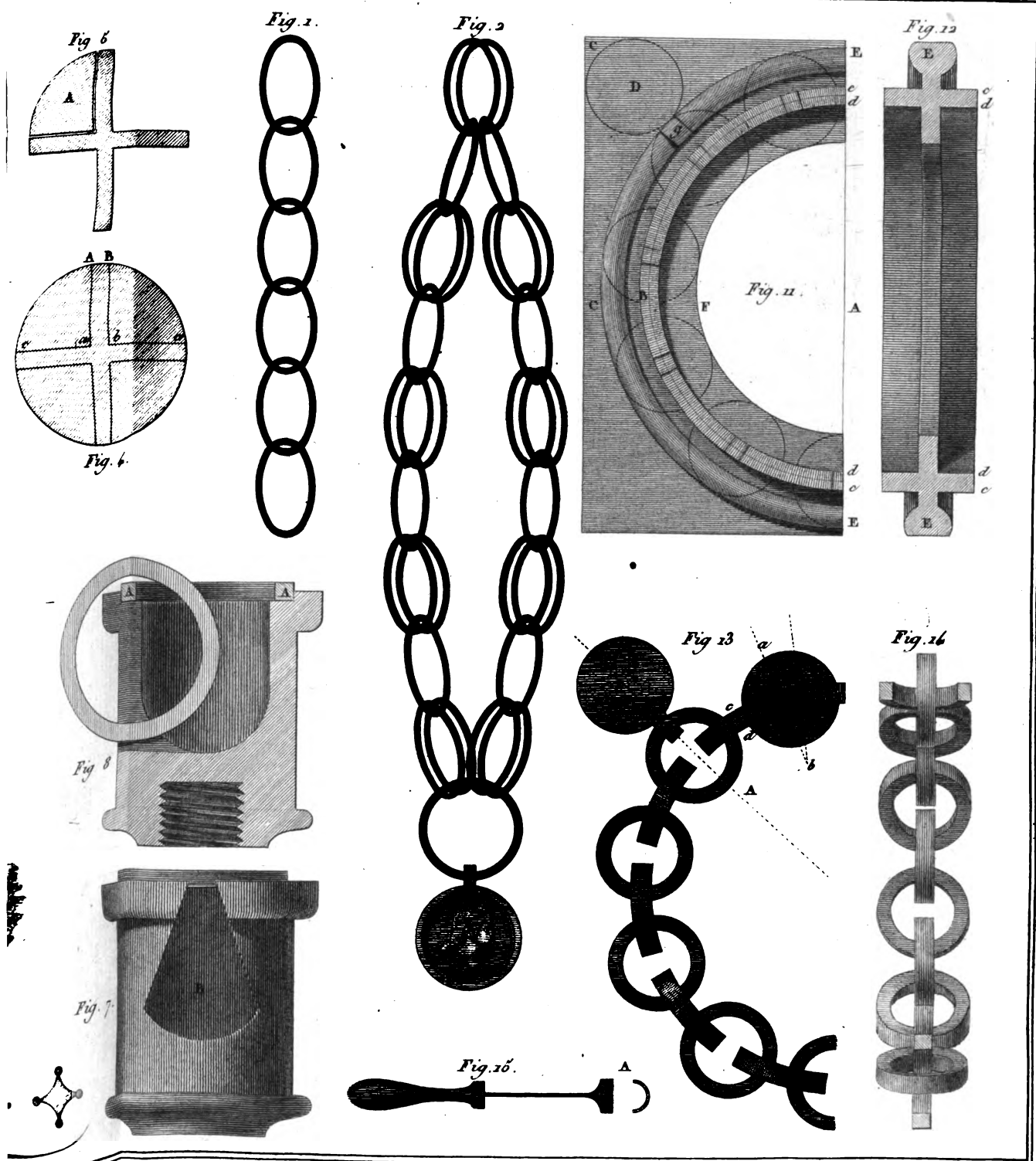

Fig. 16

Goulet del.



Gravé par Mouty, Place St. Michel, N° 129.





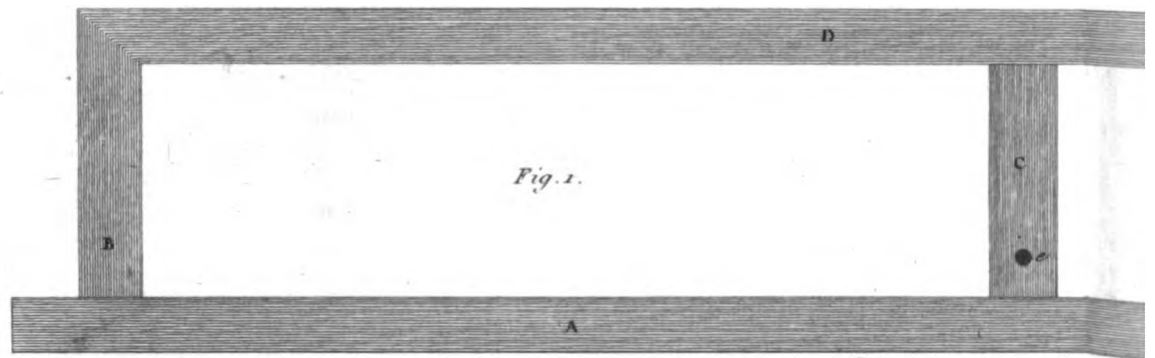

Fig. 1.

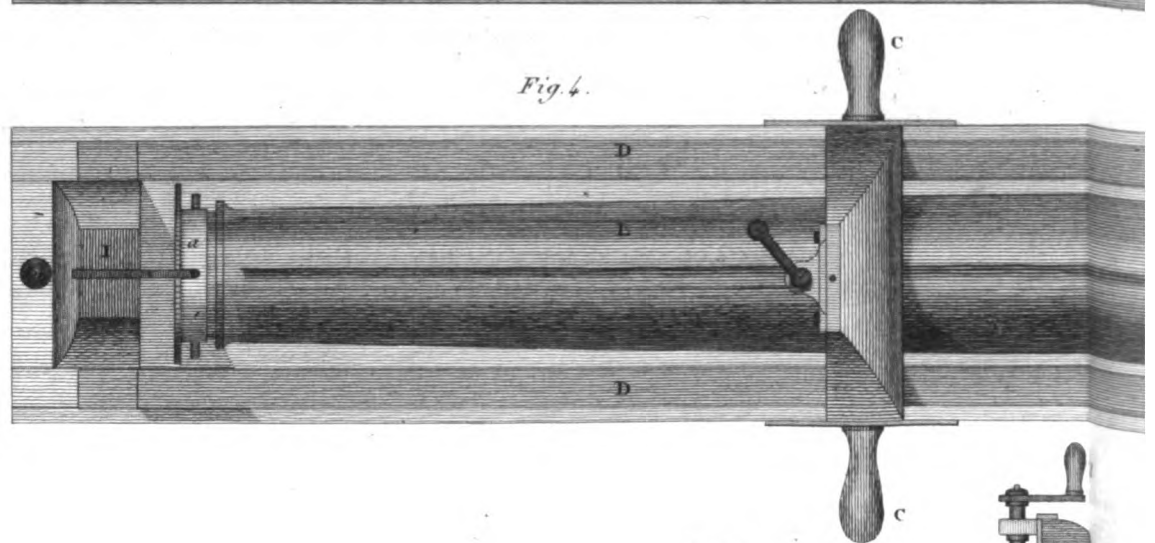

Fig. 4.

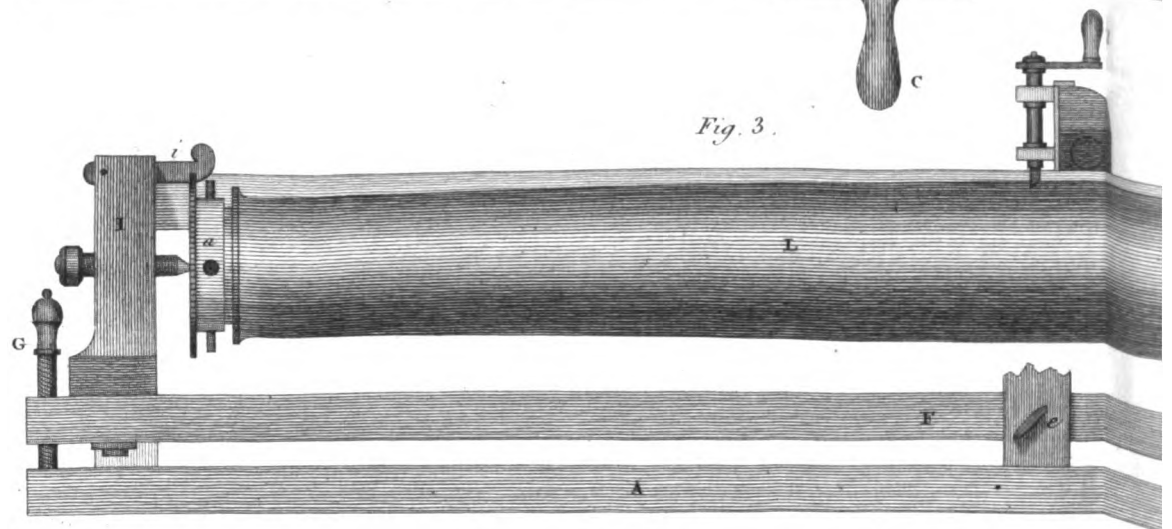

Fig. 3.

Gillet Del.

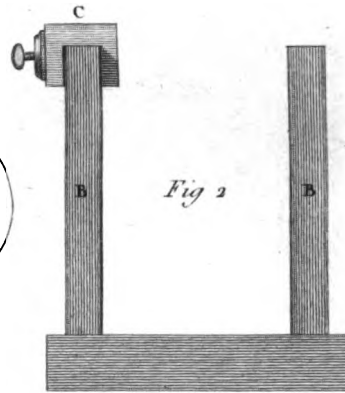
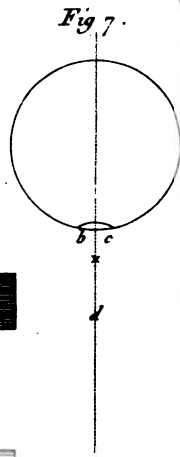
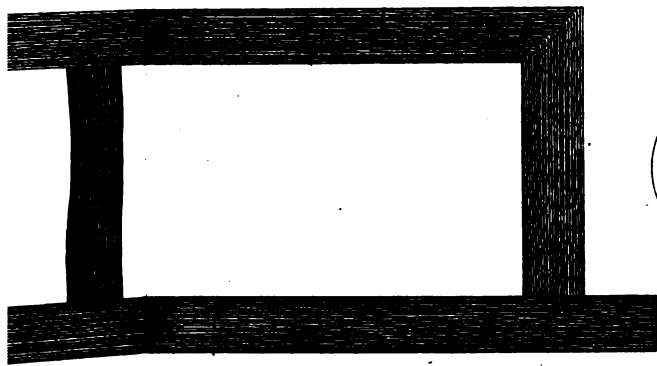
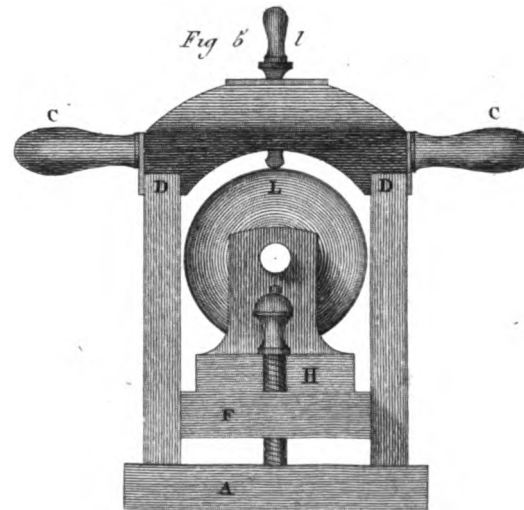
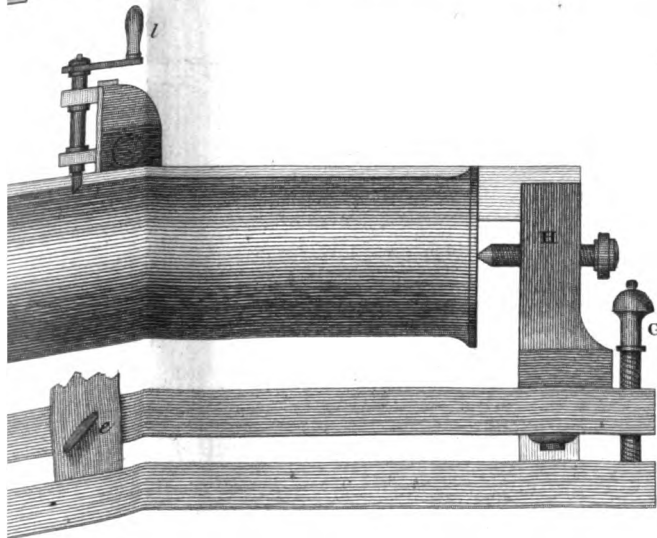
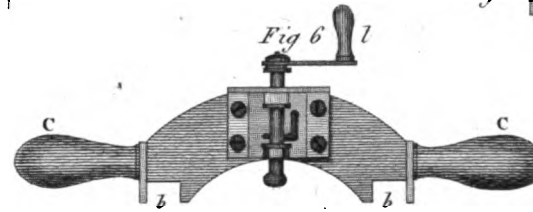
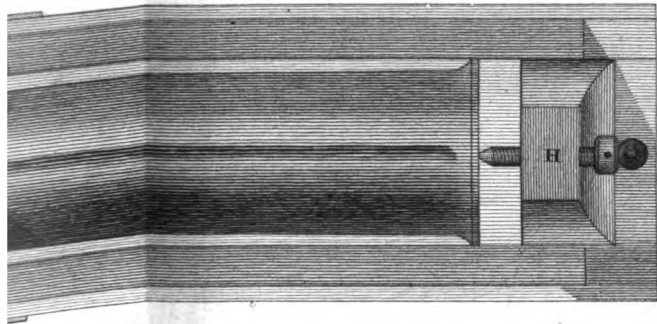

Fig. 9.

Fig. 11.

Fig. 10.

Fig. 8.



Gravé par N. L. Roussseau .





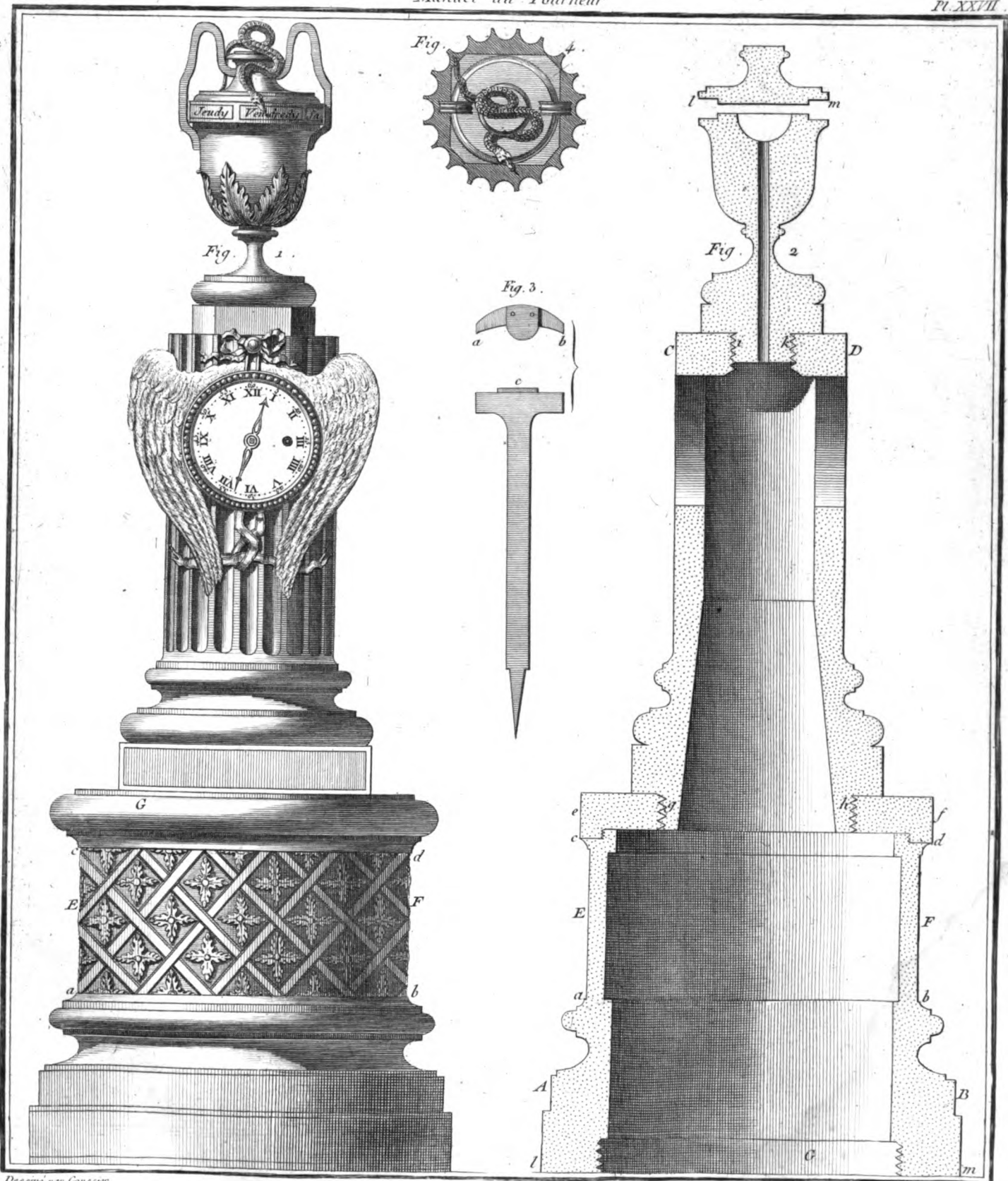

Dessiné par Goussier

Tom. II.



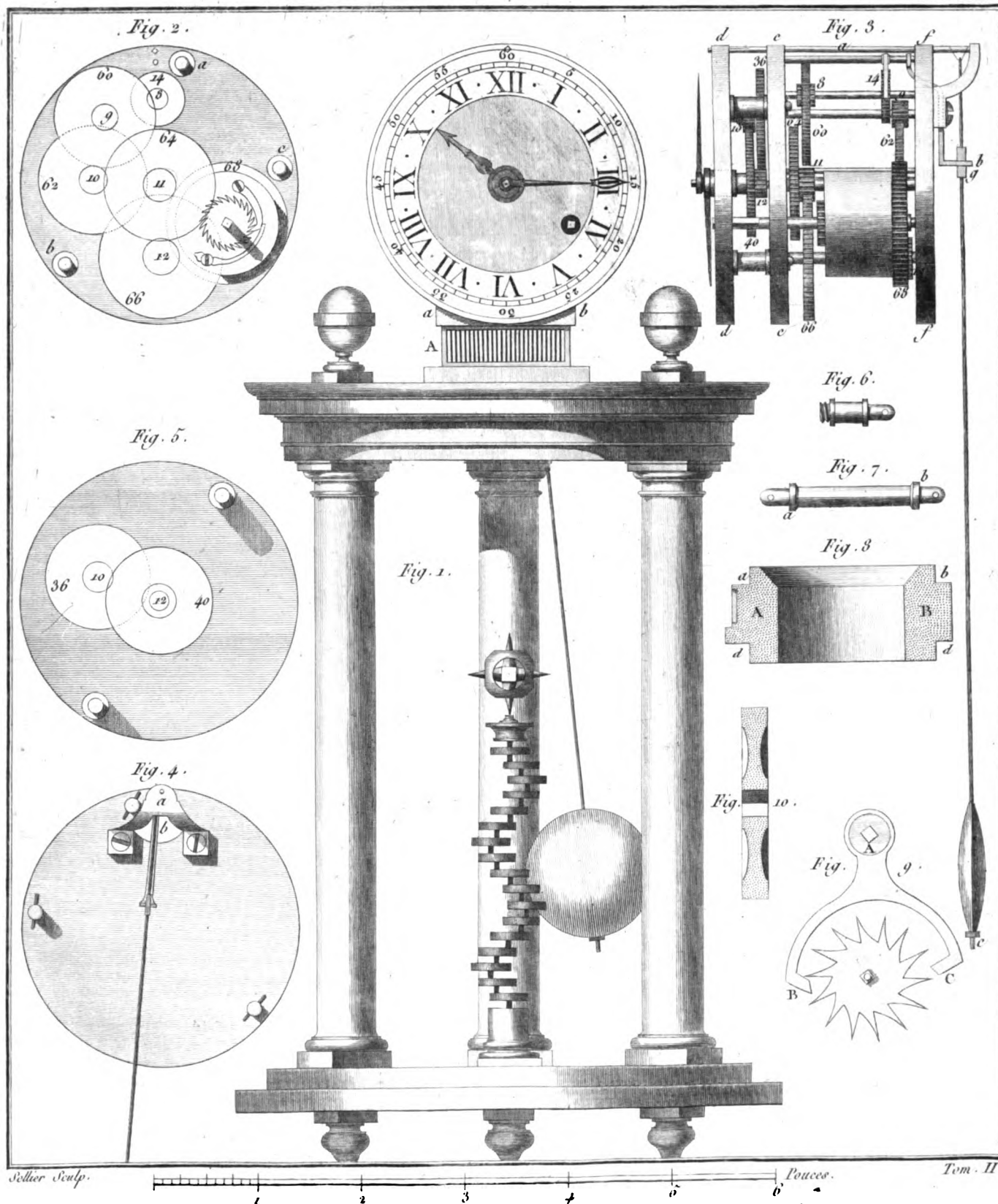

Sollier Sculp.

Pouces.

Tom. II.





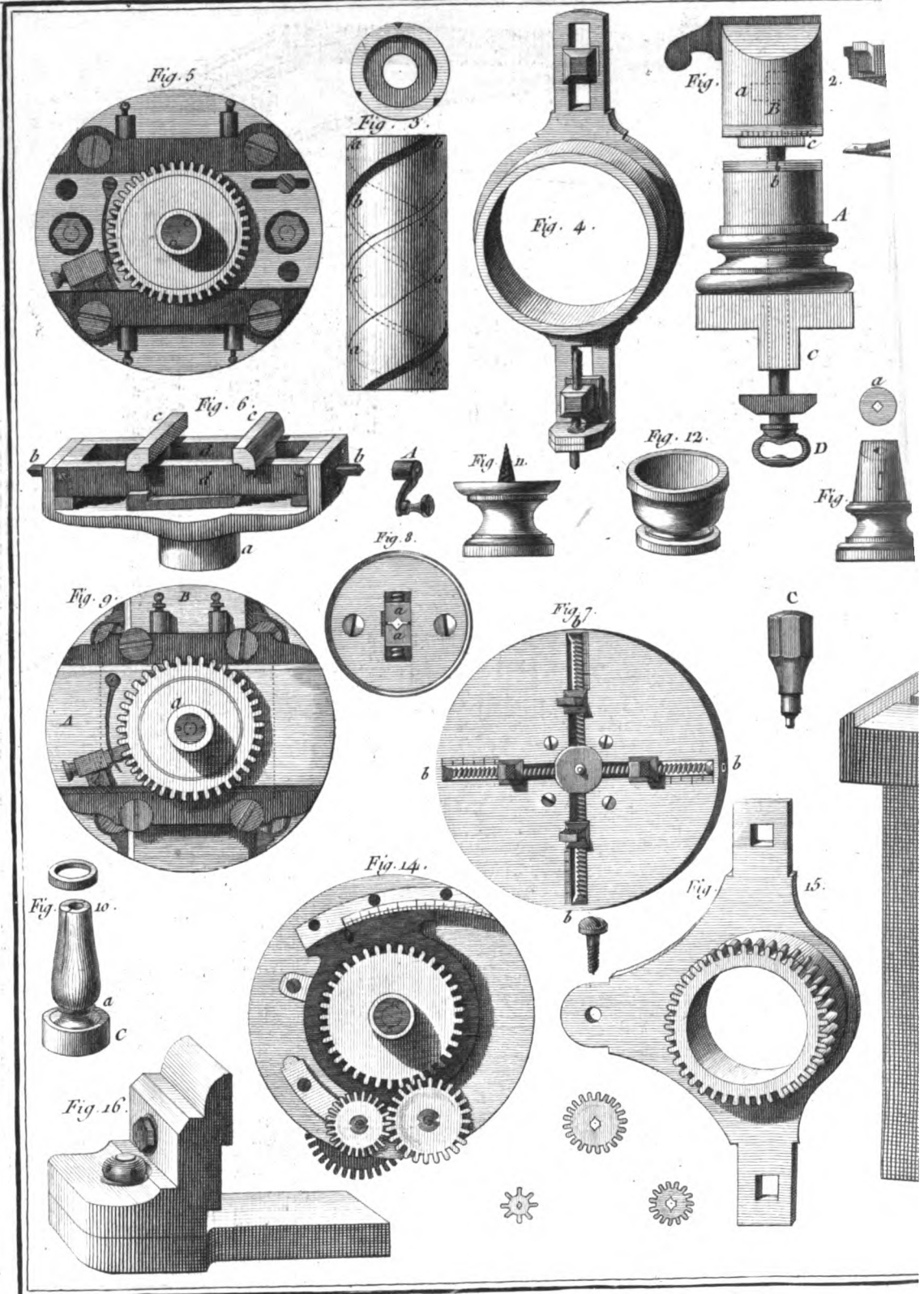

Goussier del

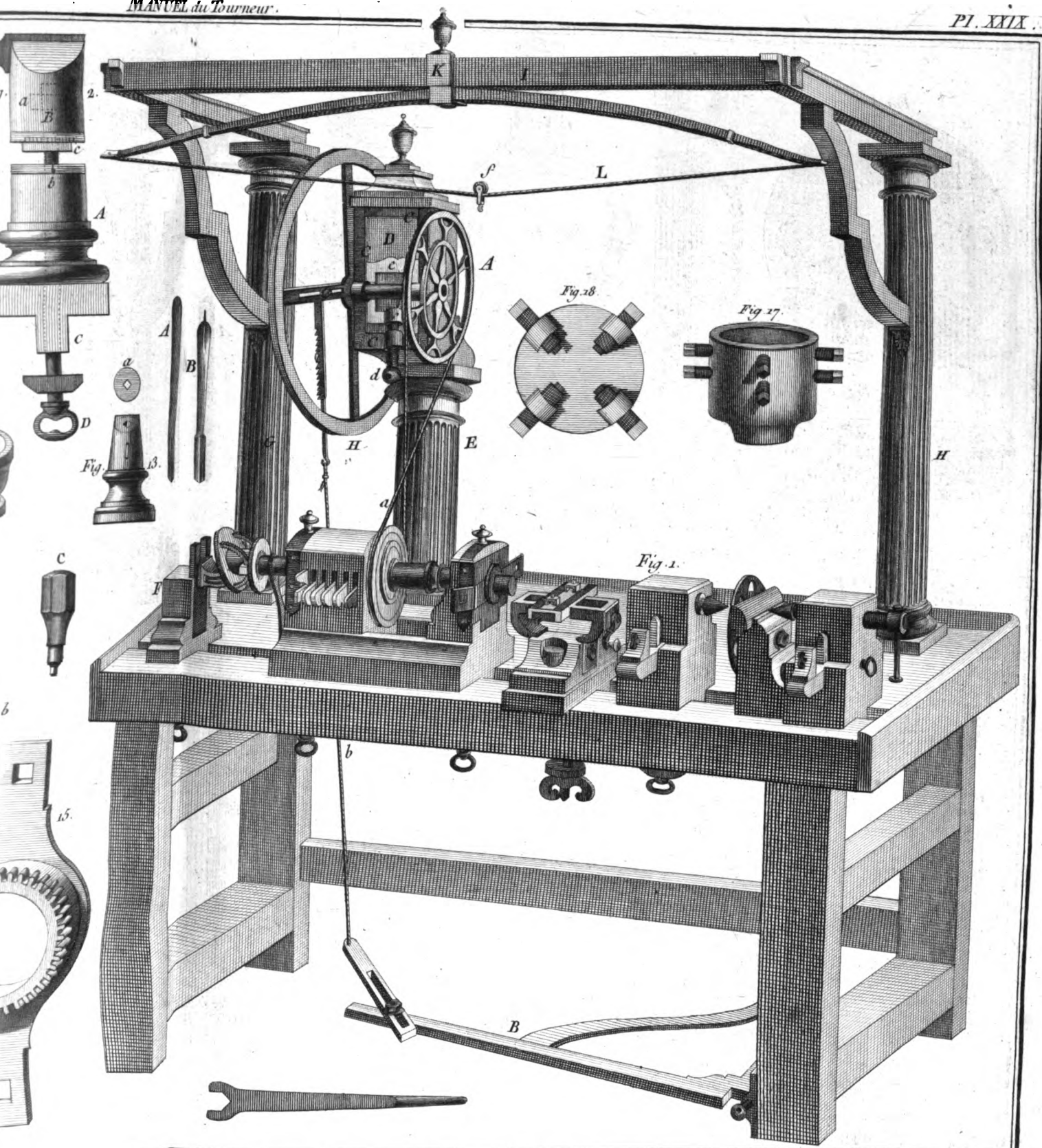





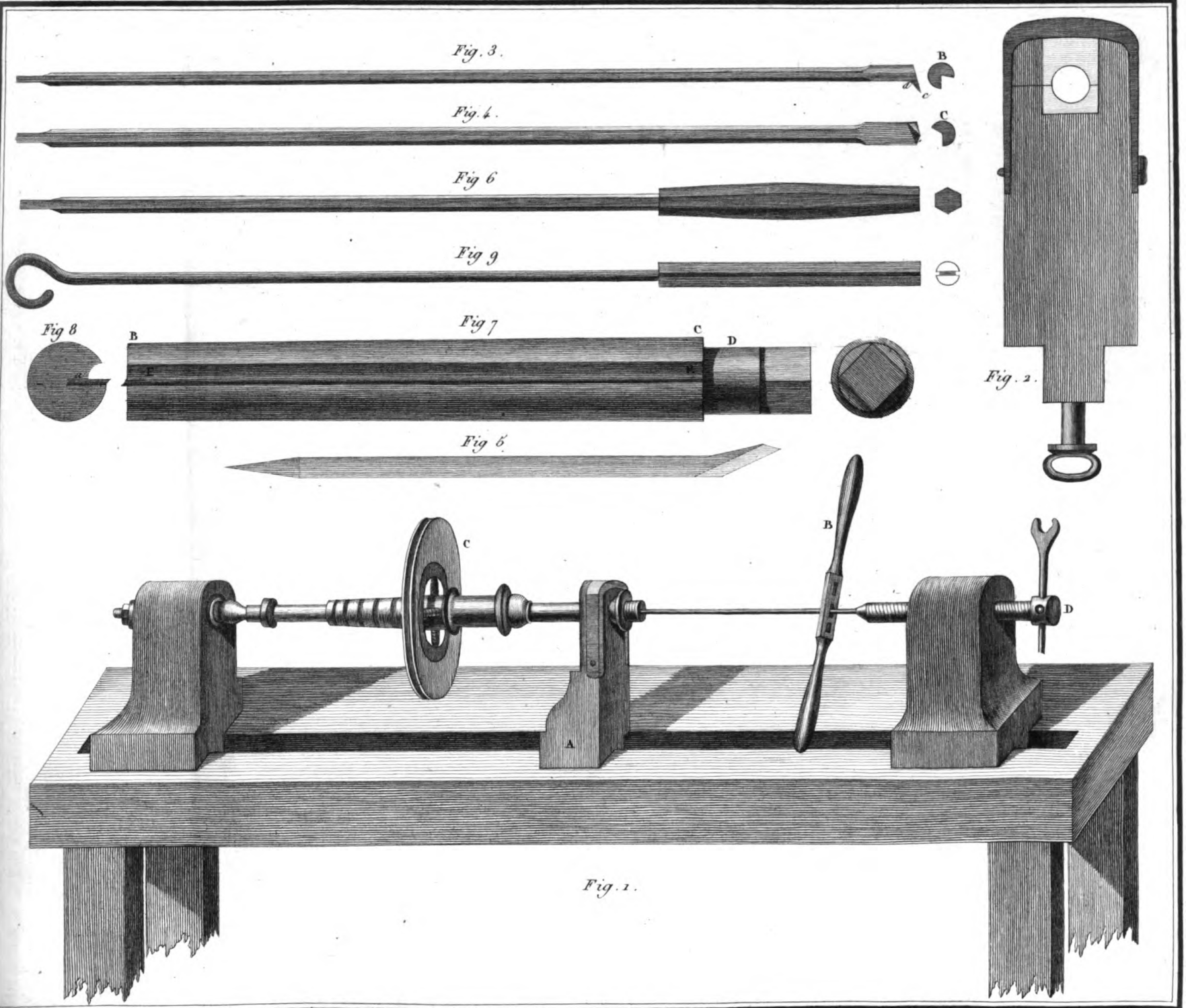





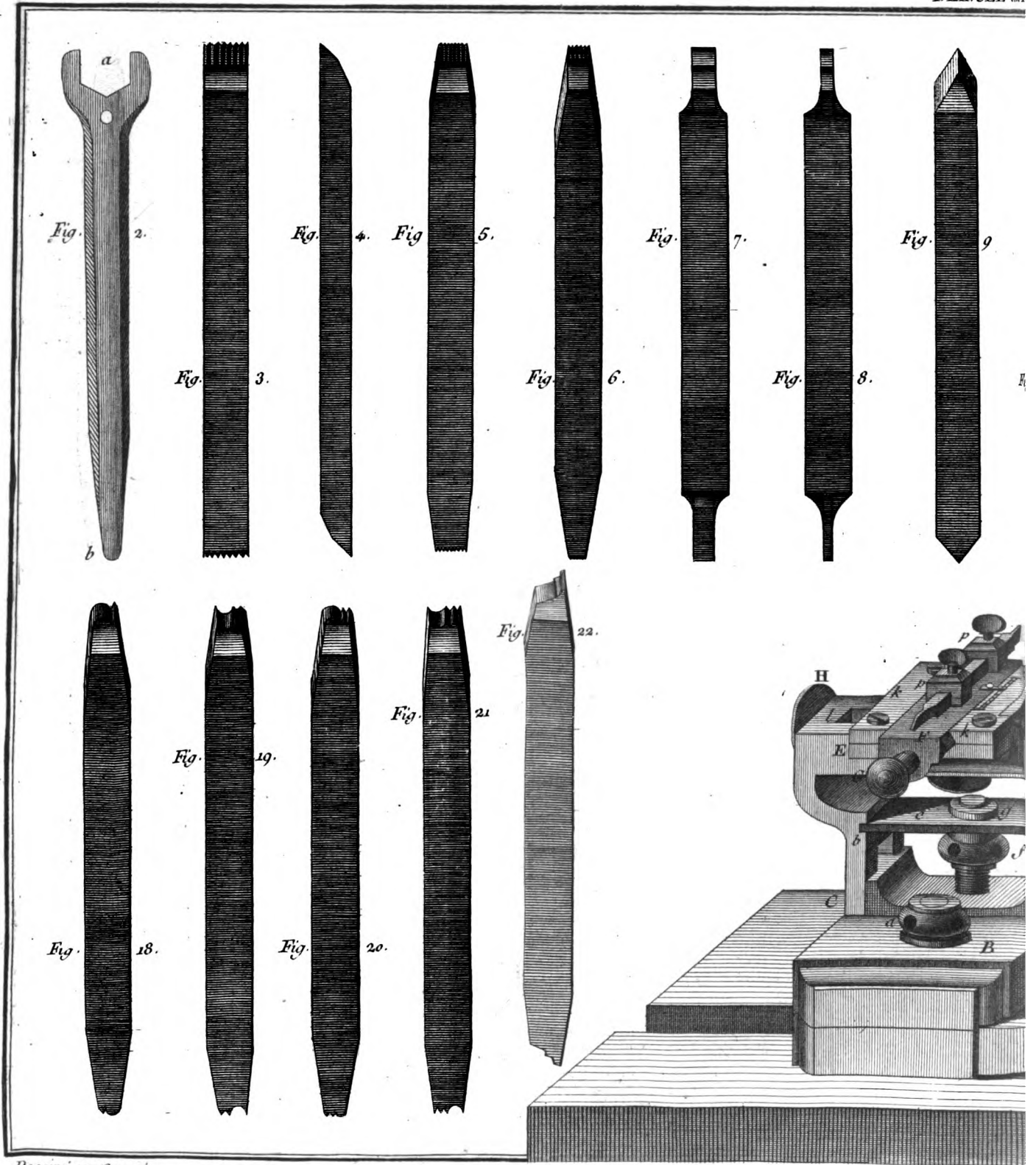

Dessiné par Goussier

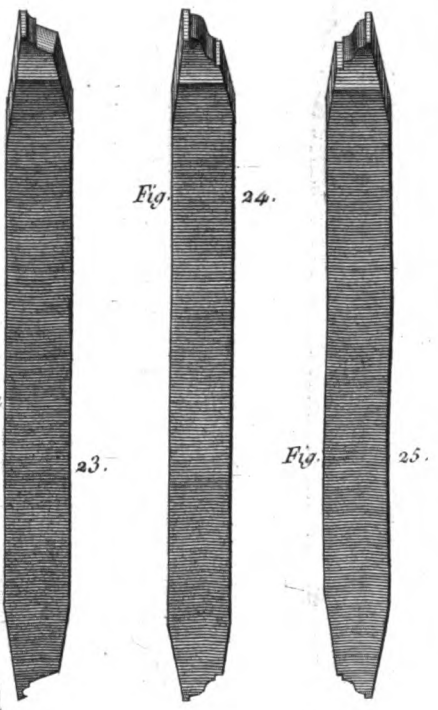
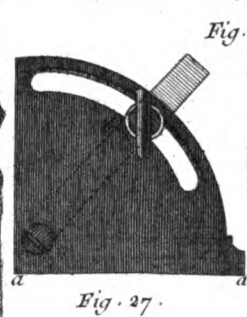
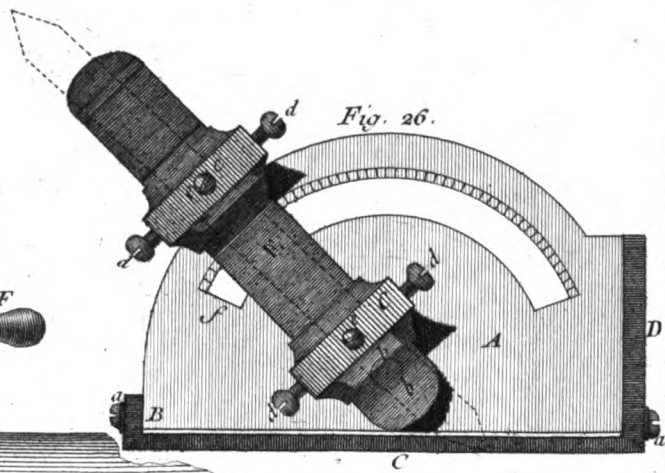
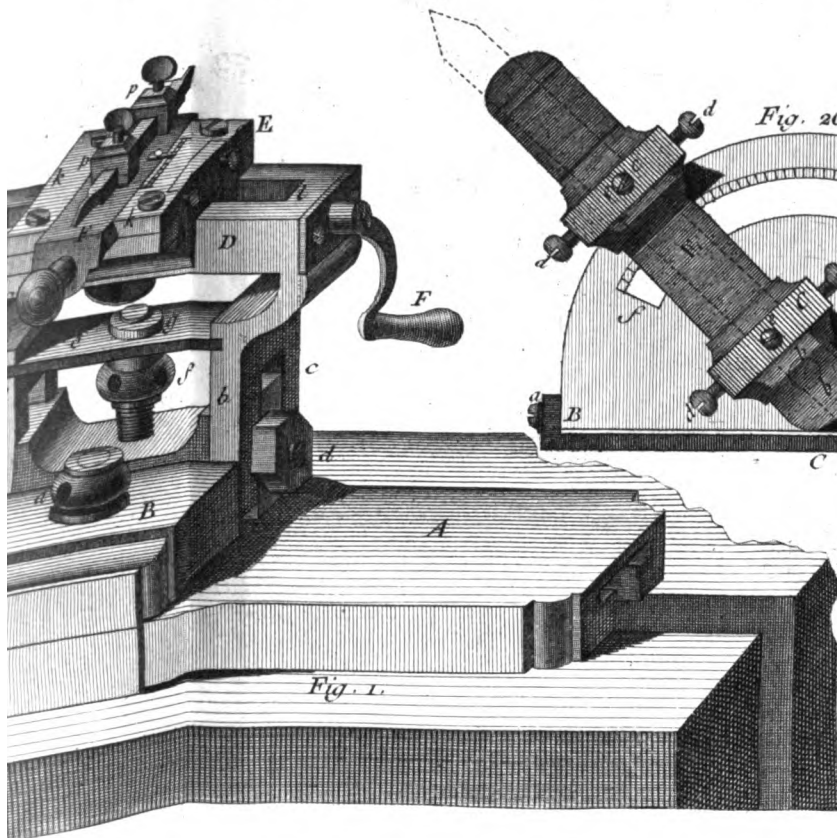
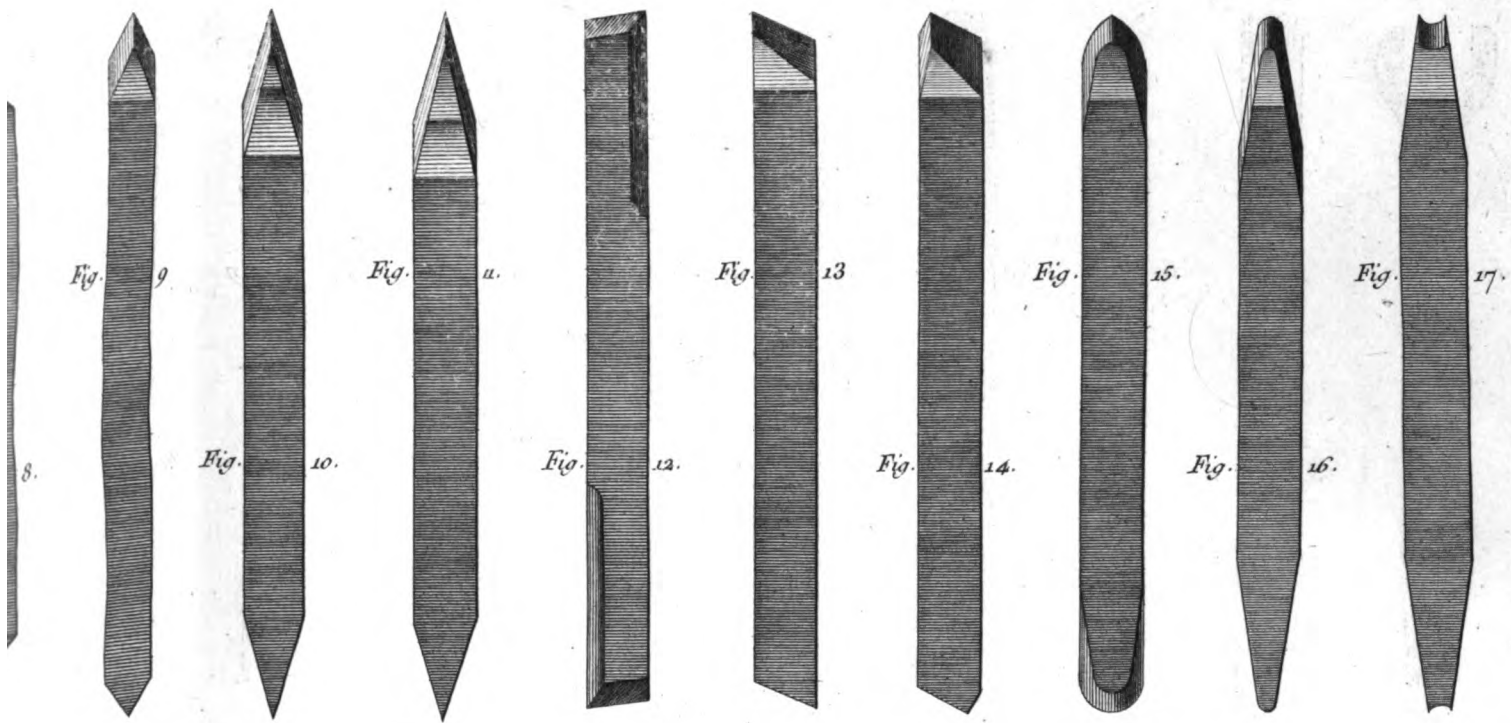





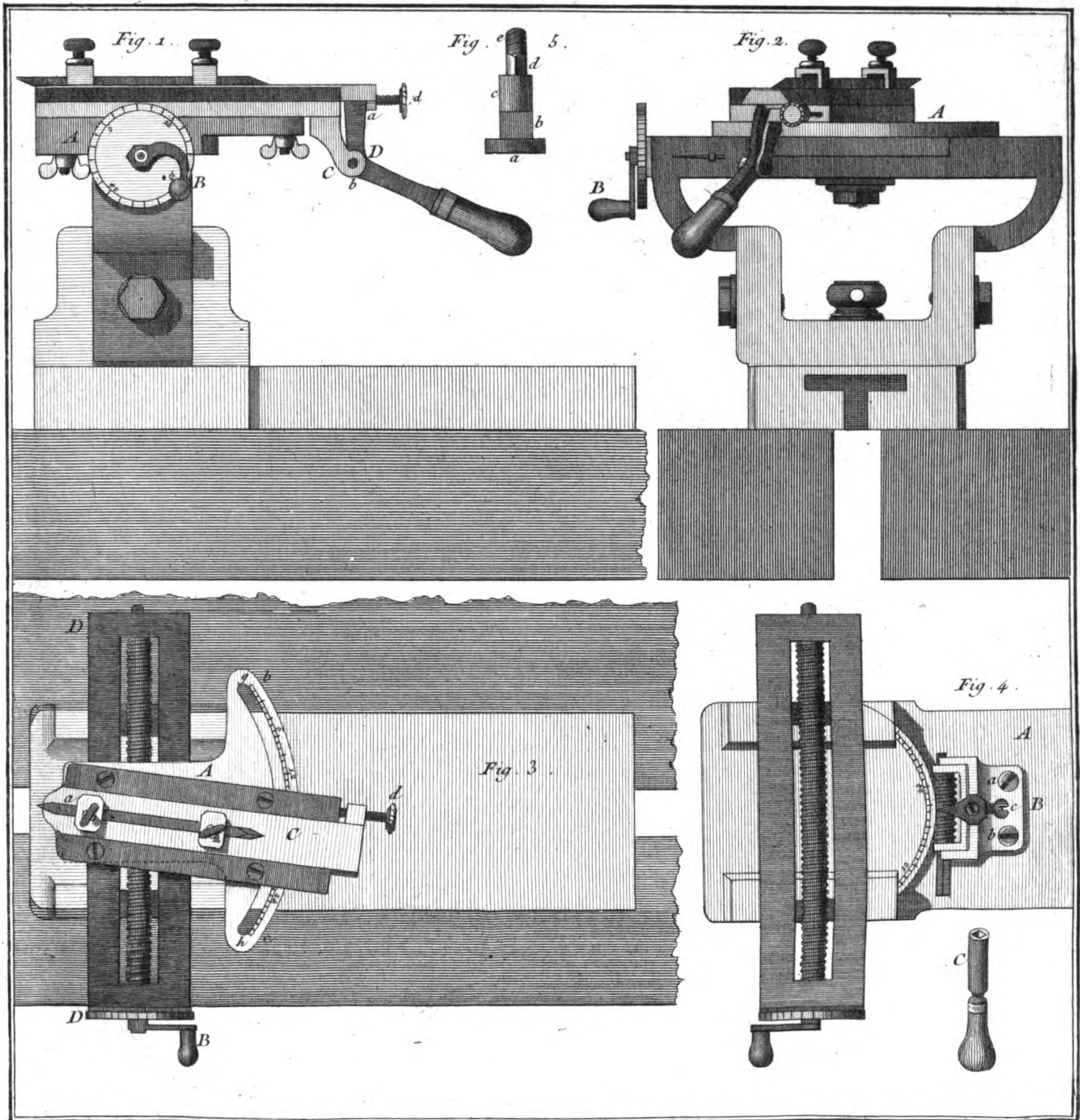

Goussier Fecit



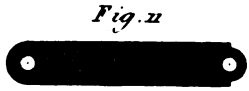
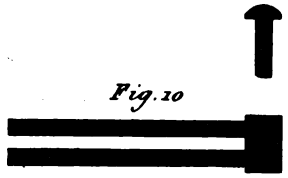

Fig. 6.

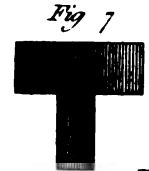

Fig. 13



Fig. 14.



Fig. 15.

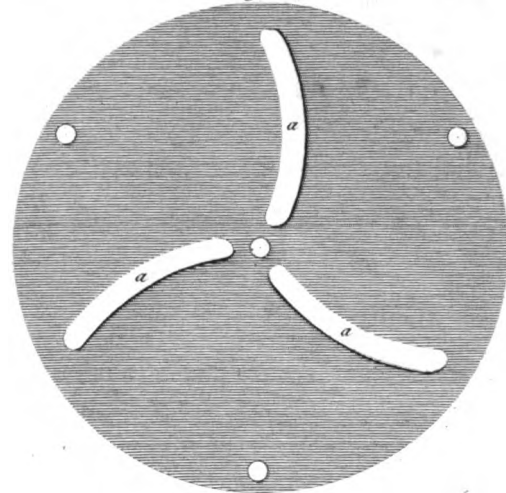

Fig. 16



Fig. 9

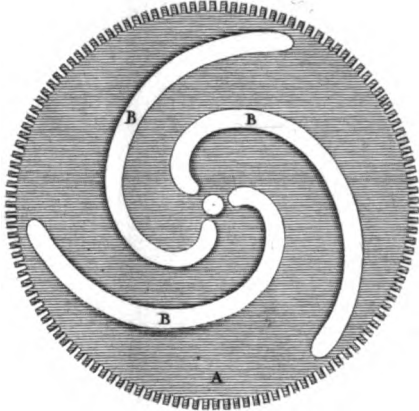

Fig. 15.



Fig. 2.



Fig. 8

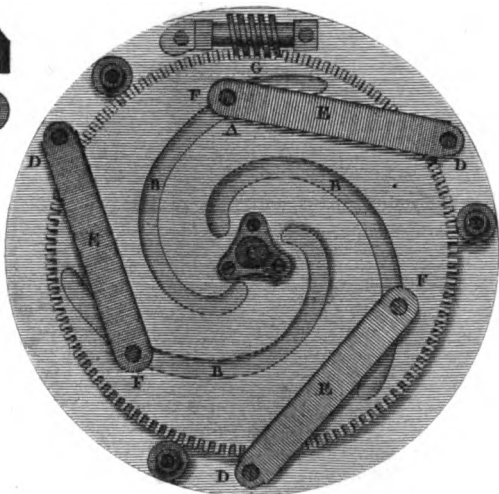

Fig. 1.

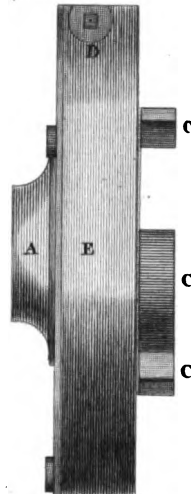
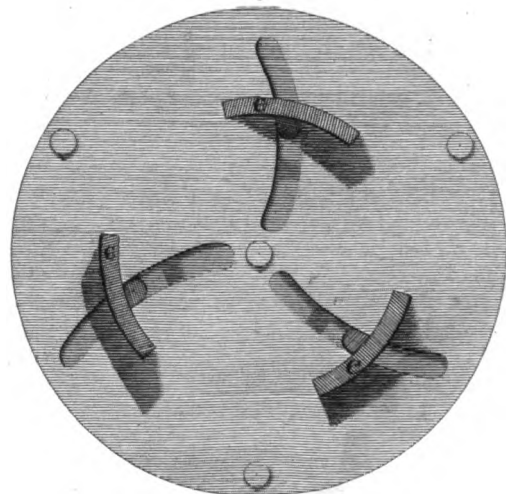
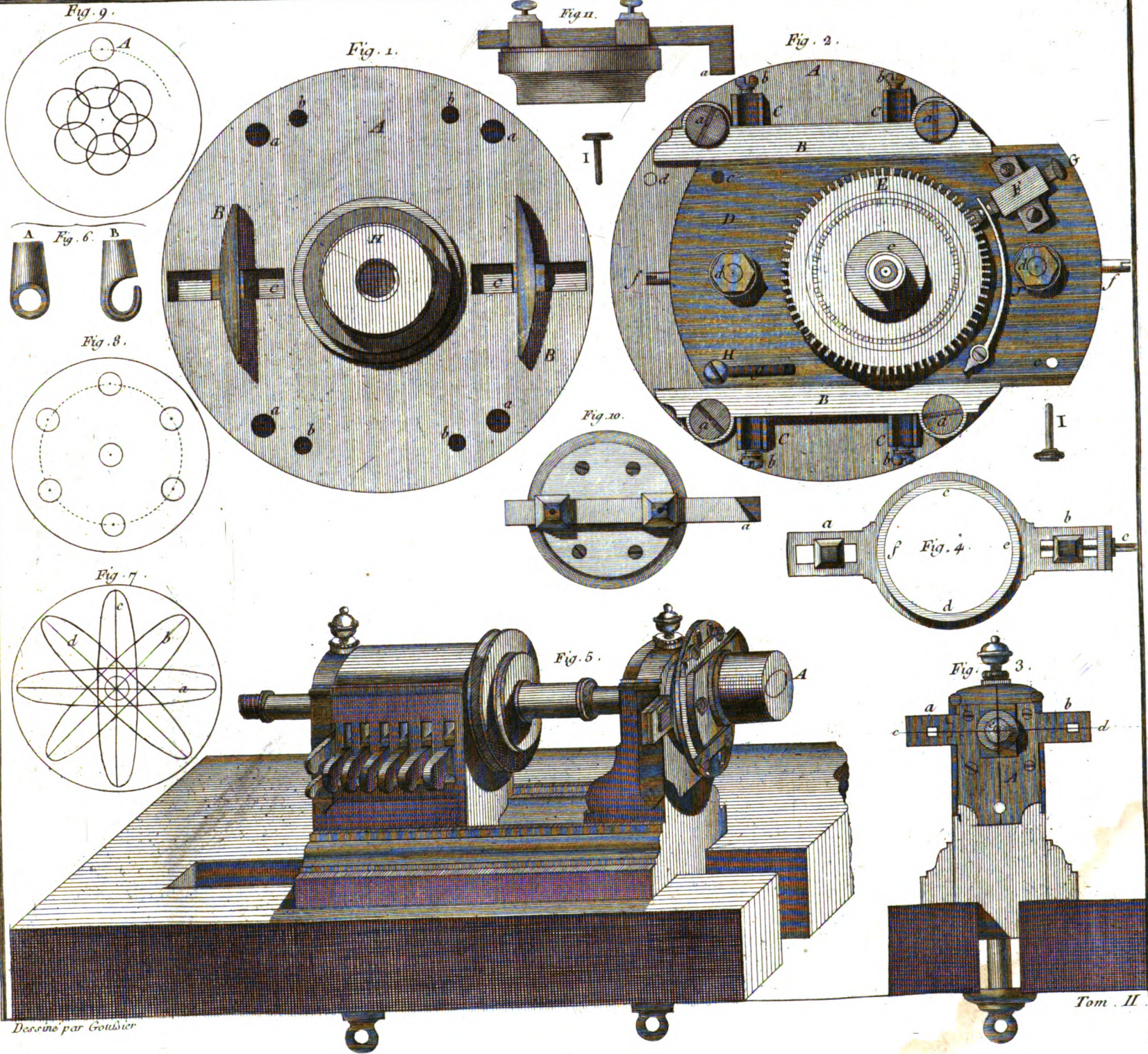

Fig. 3.









Dessiné par Gouvier

Tom. II.





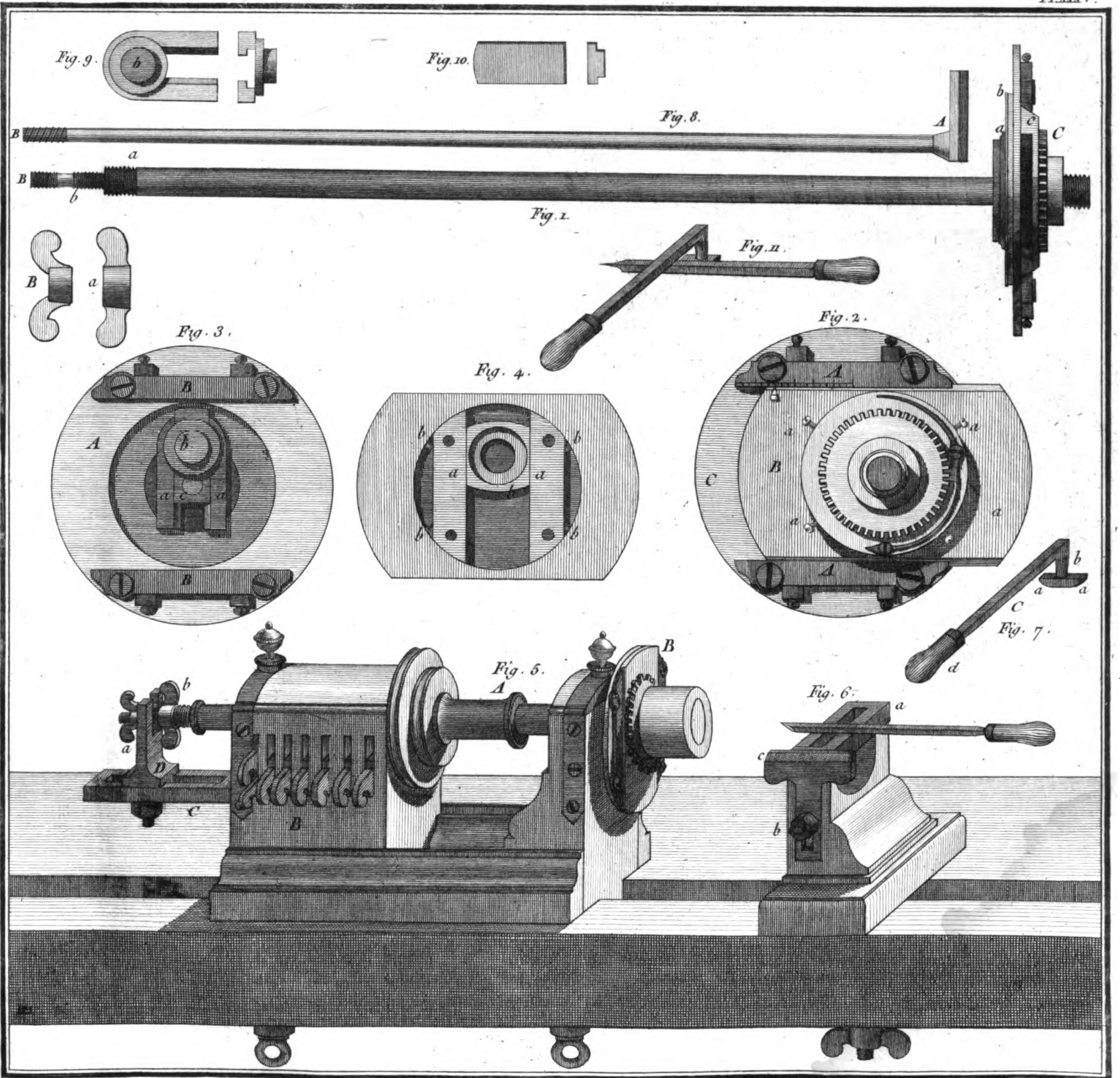

Dessiné par Goussier

Tom. II.





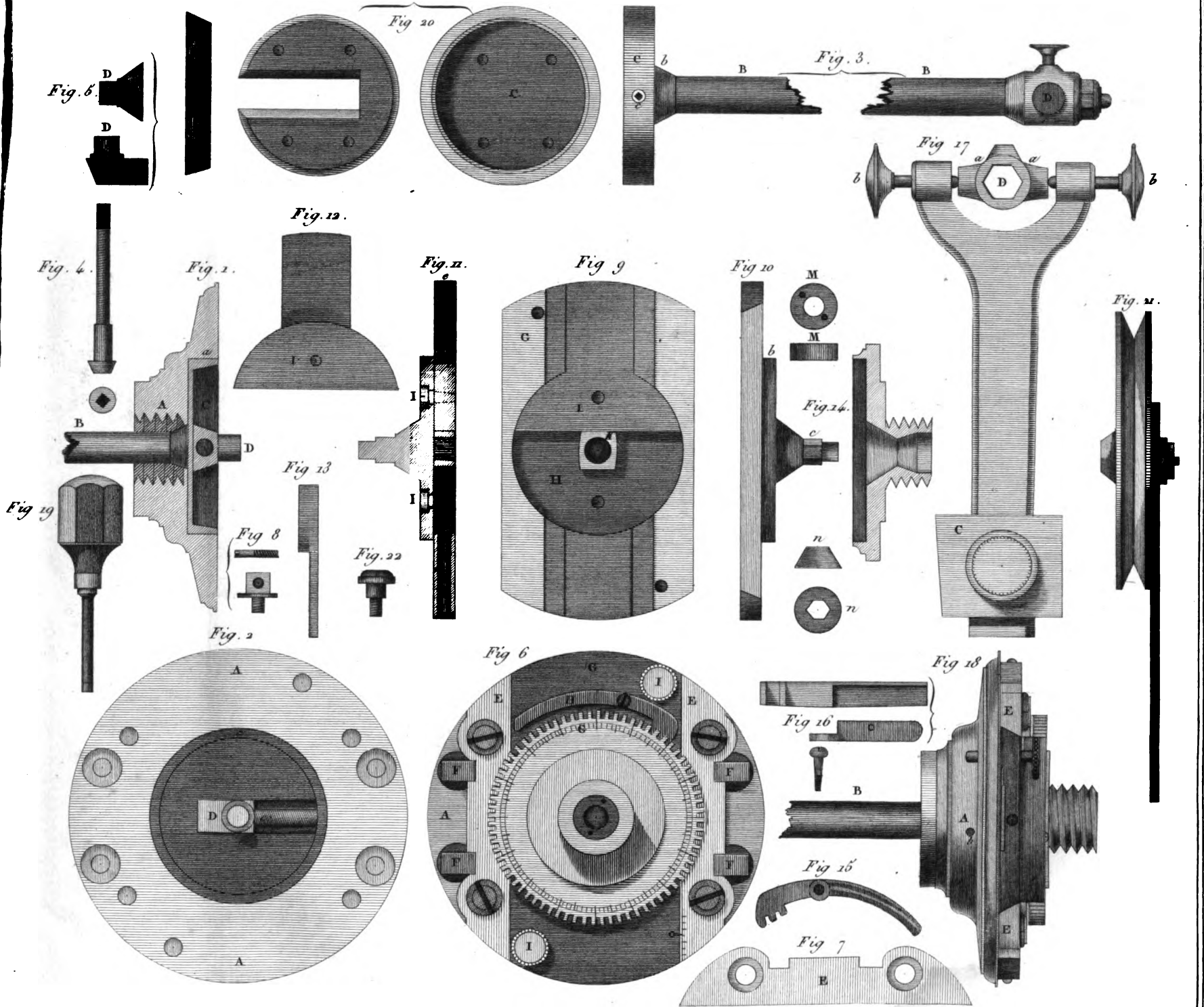





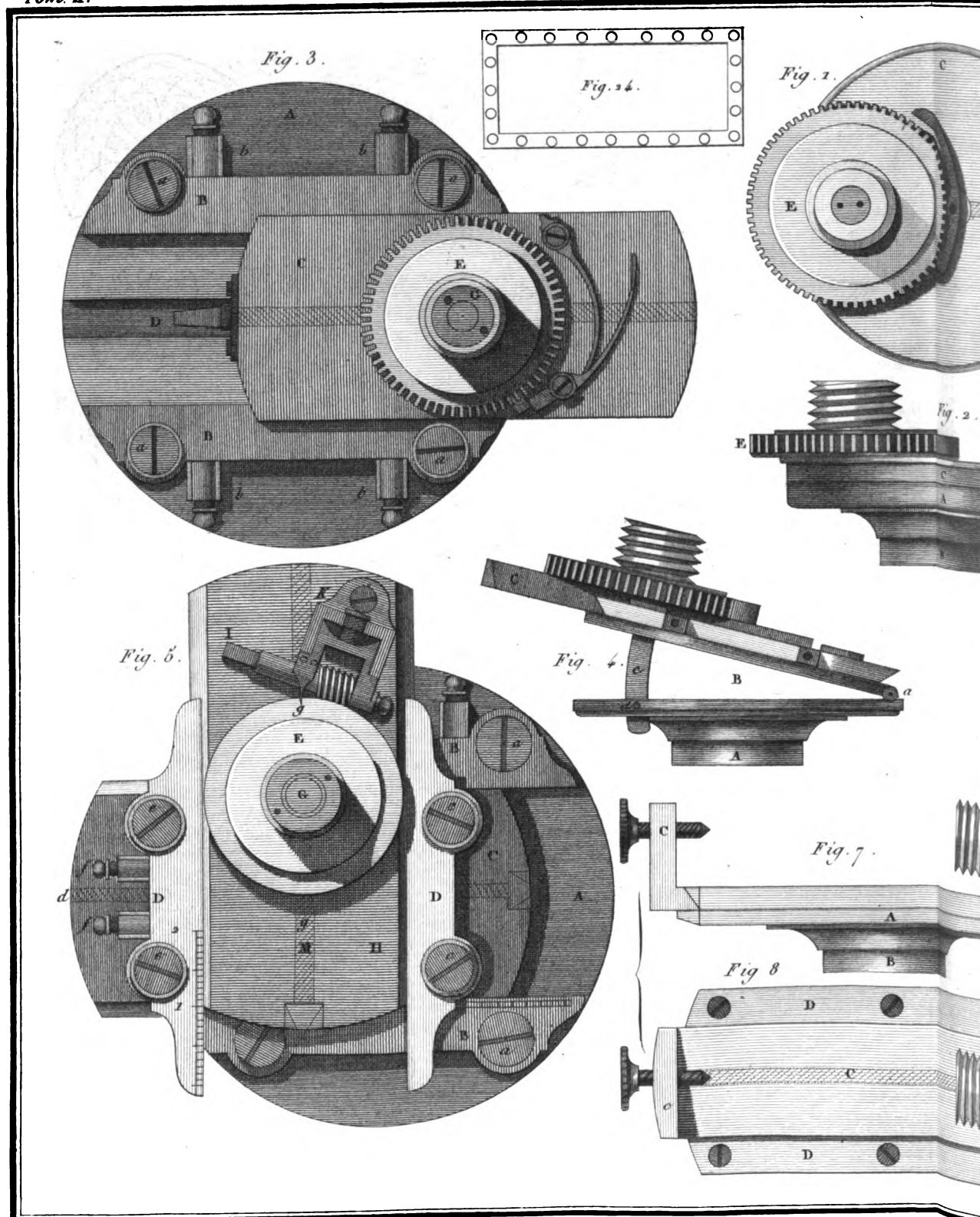

Goulet del.

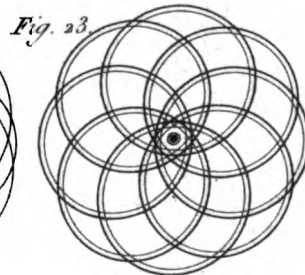
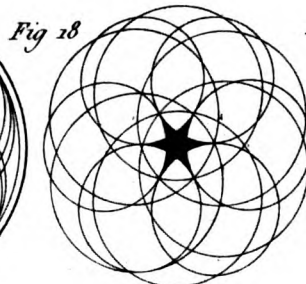
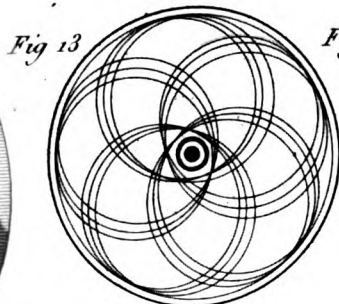
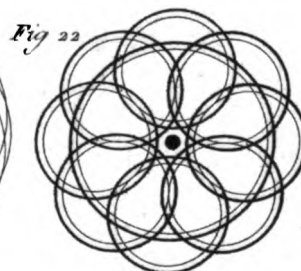
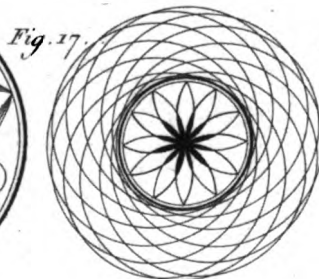
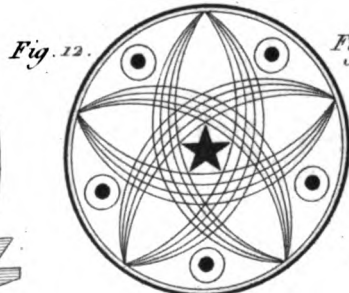
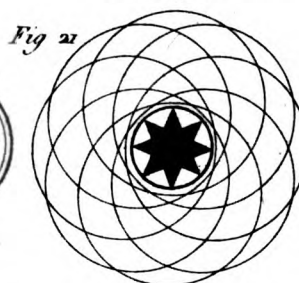
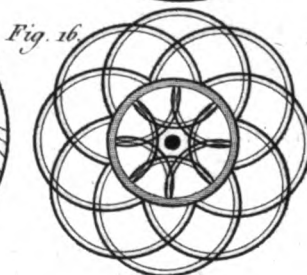
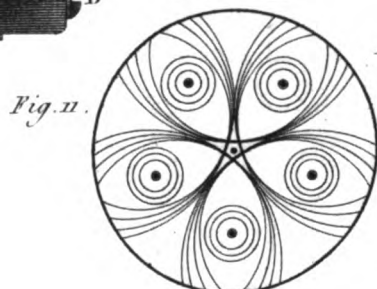
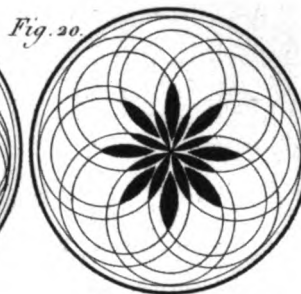
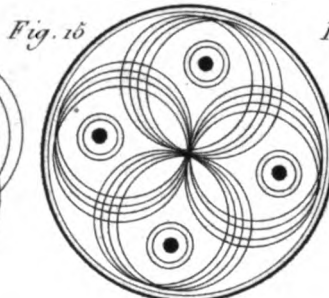
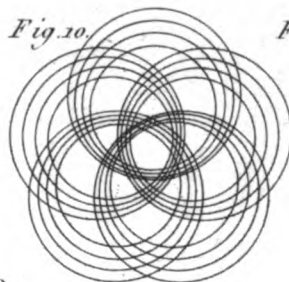
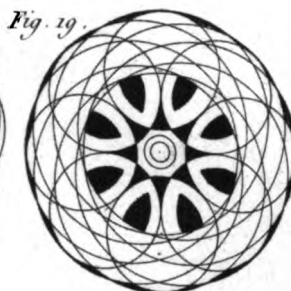
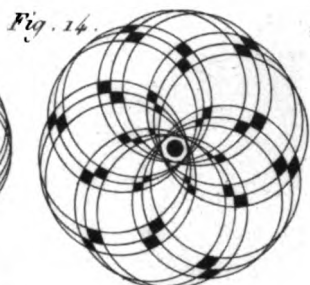
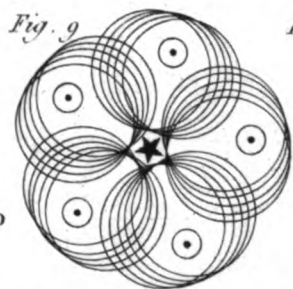
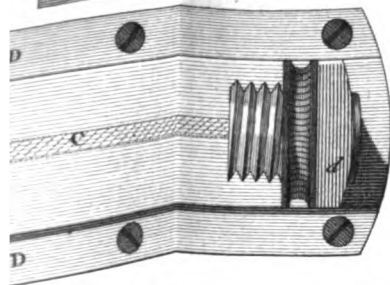
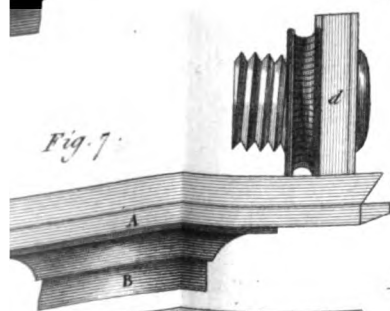
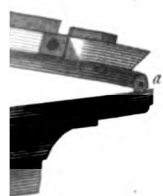
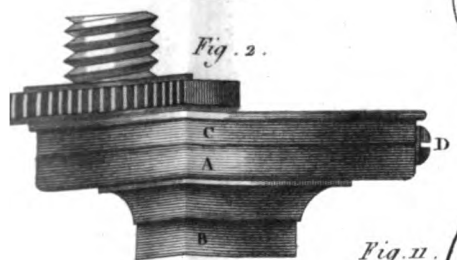
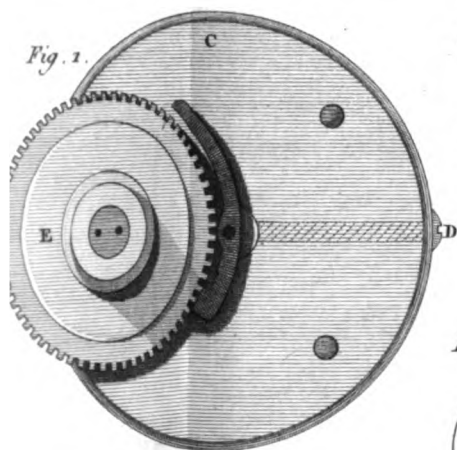





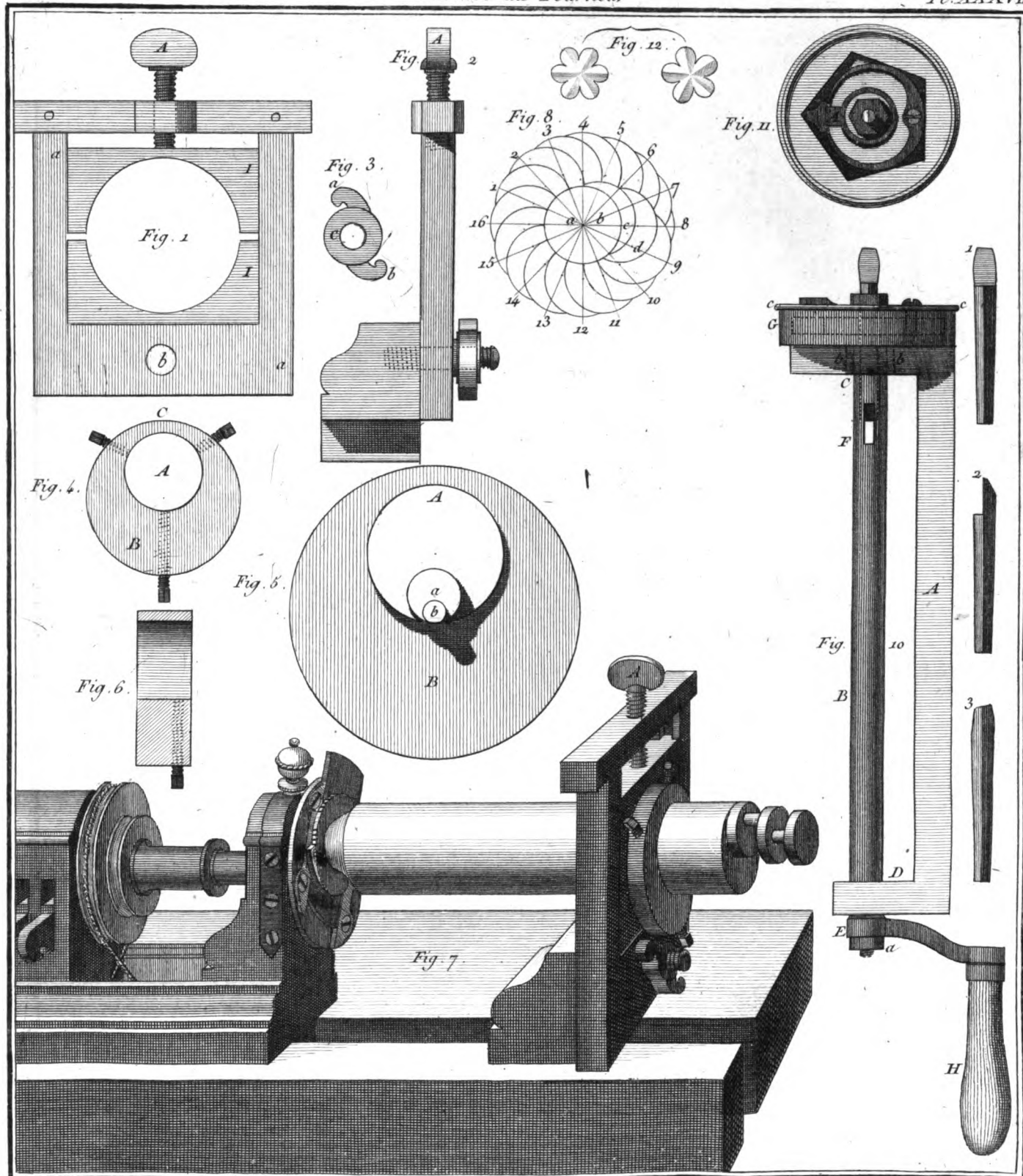

Desiné par Goussier

Coquet sculp





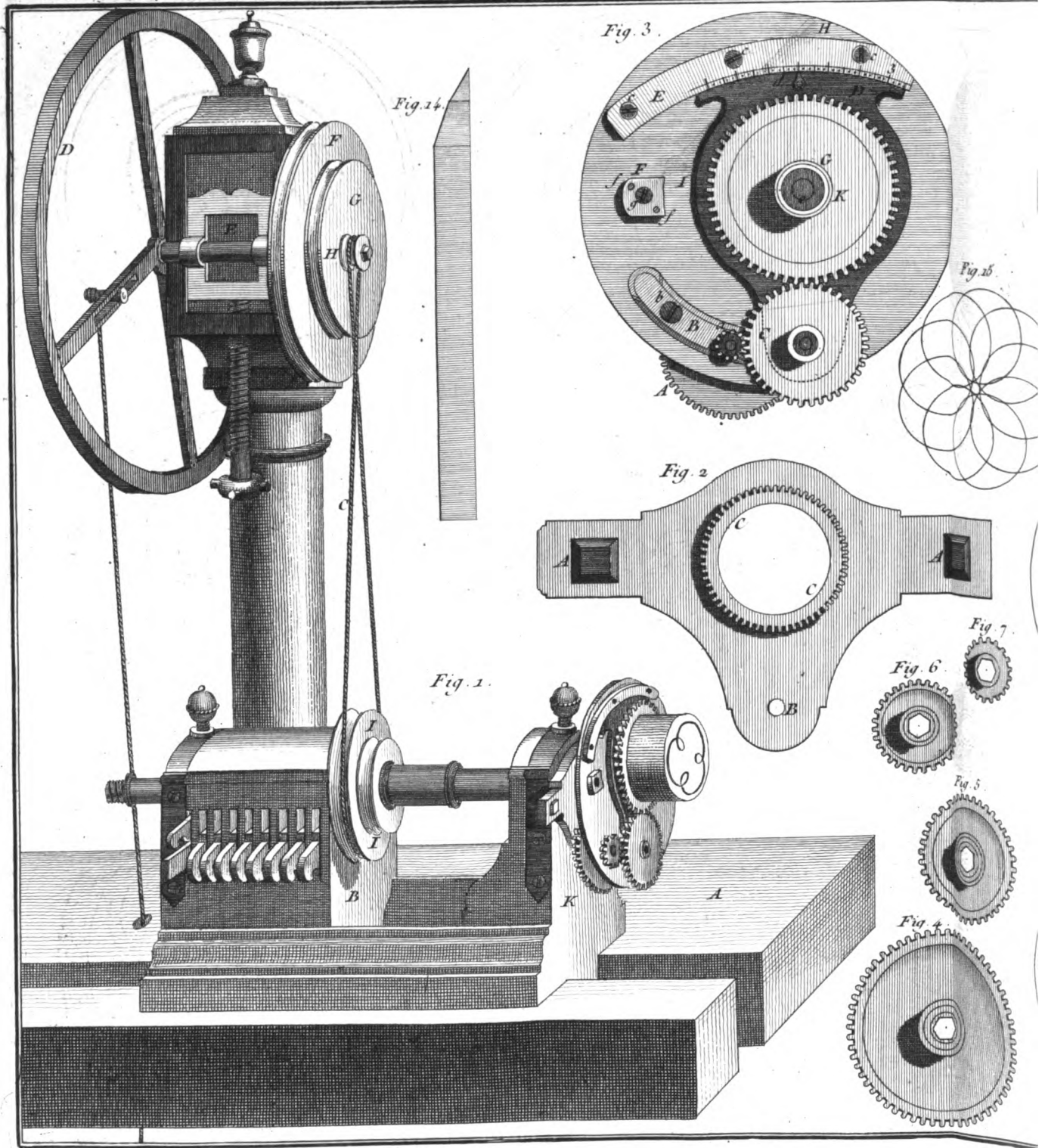

Designé par Goussier

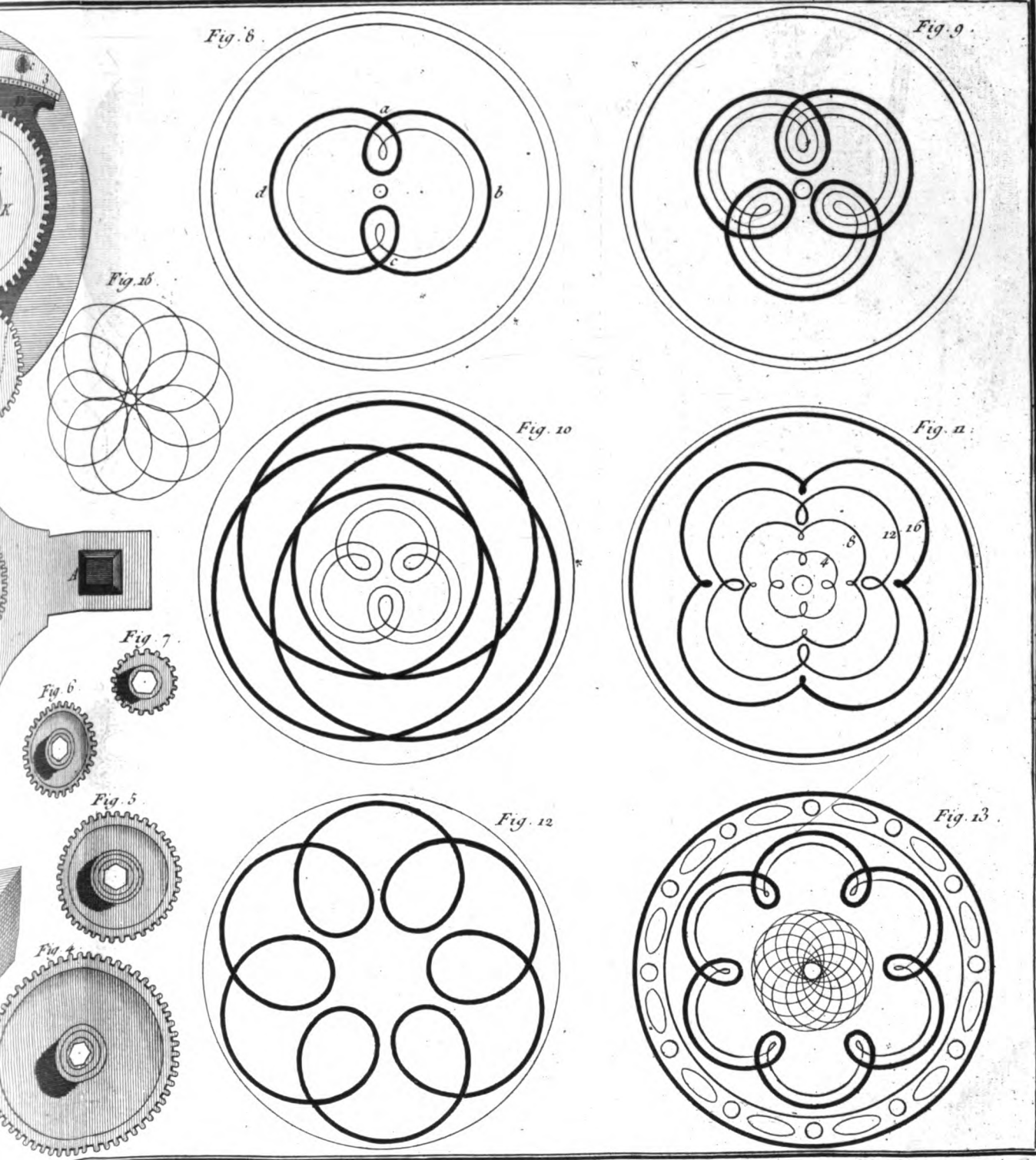







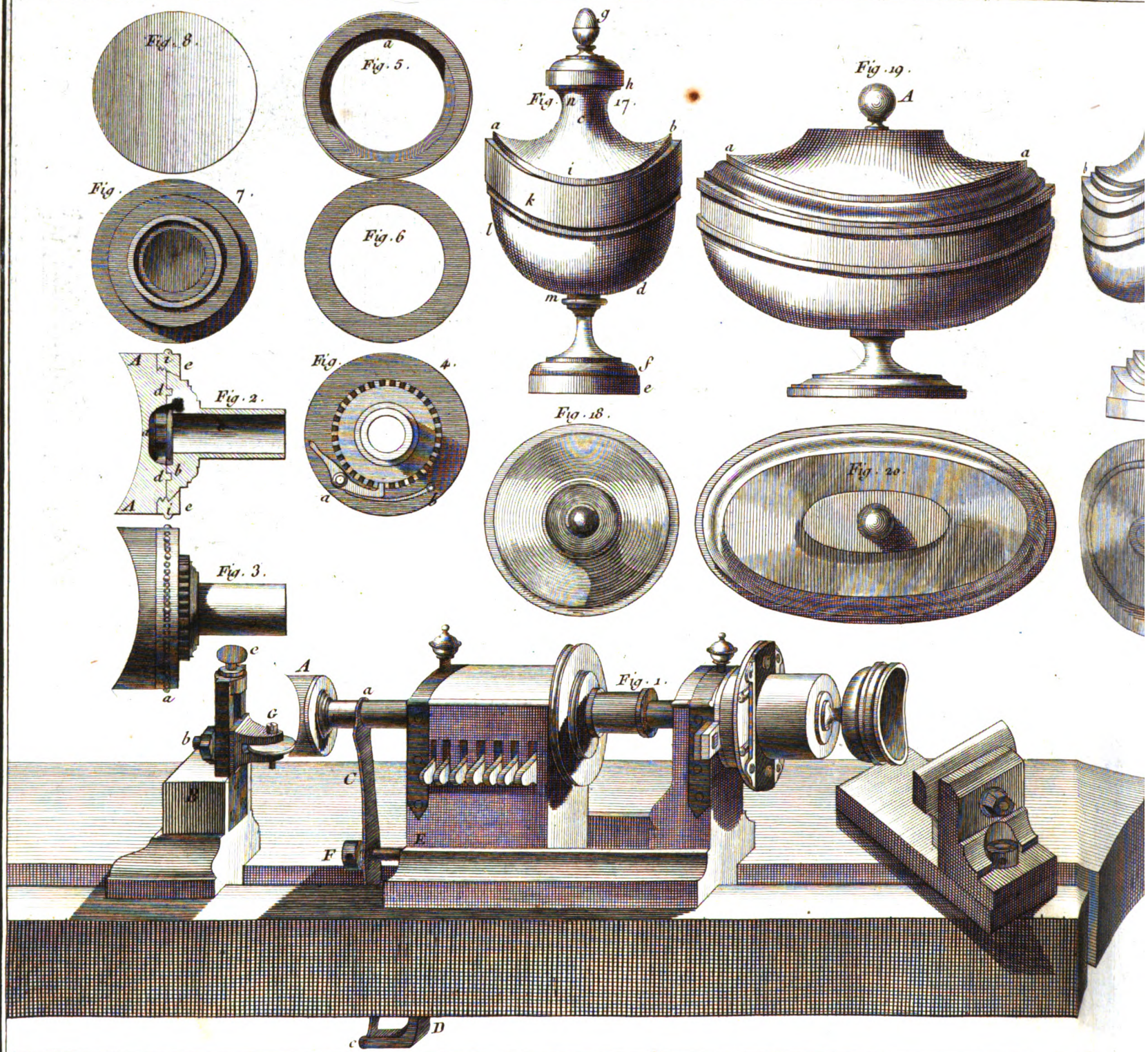

Dessiné par Goussier.



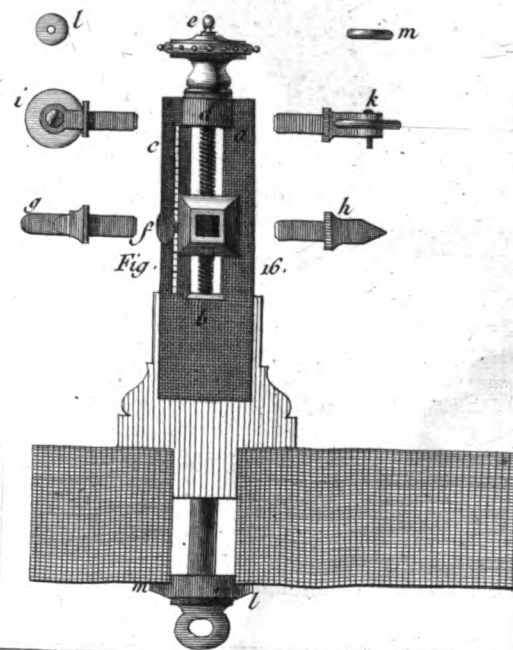
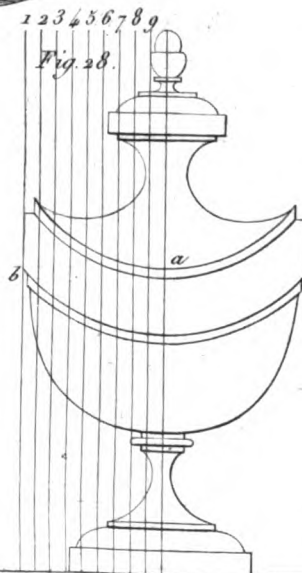
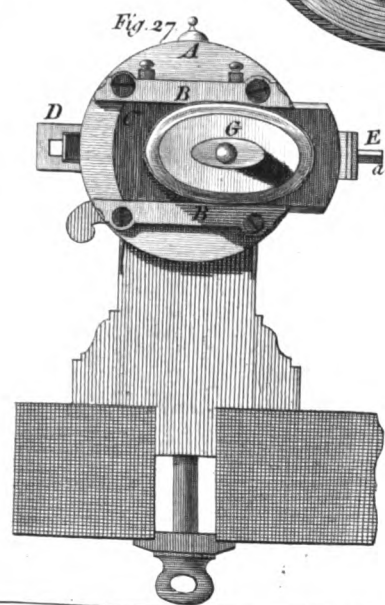
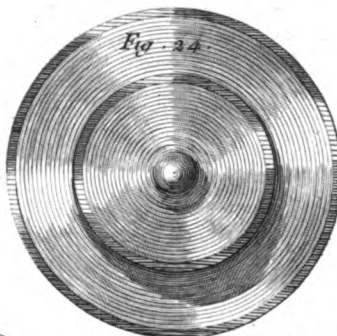
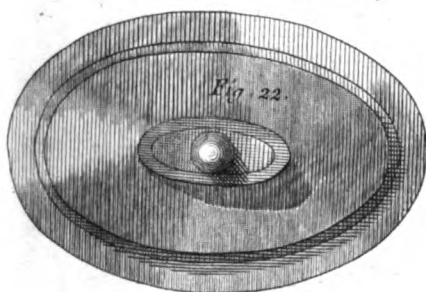
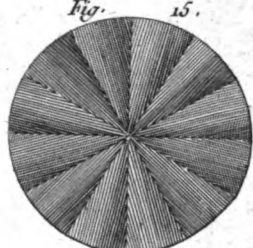
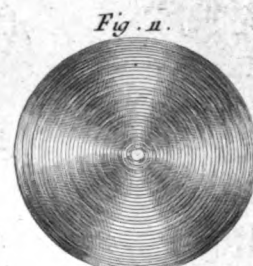
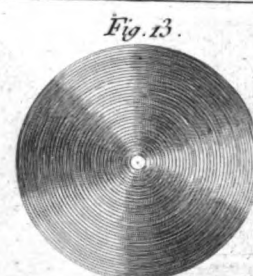
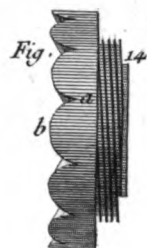
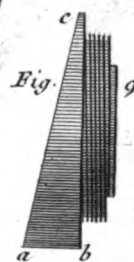
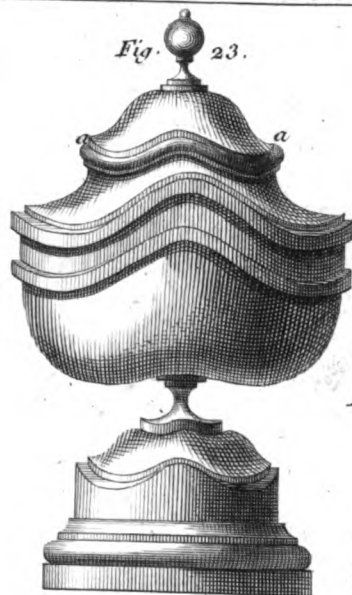



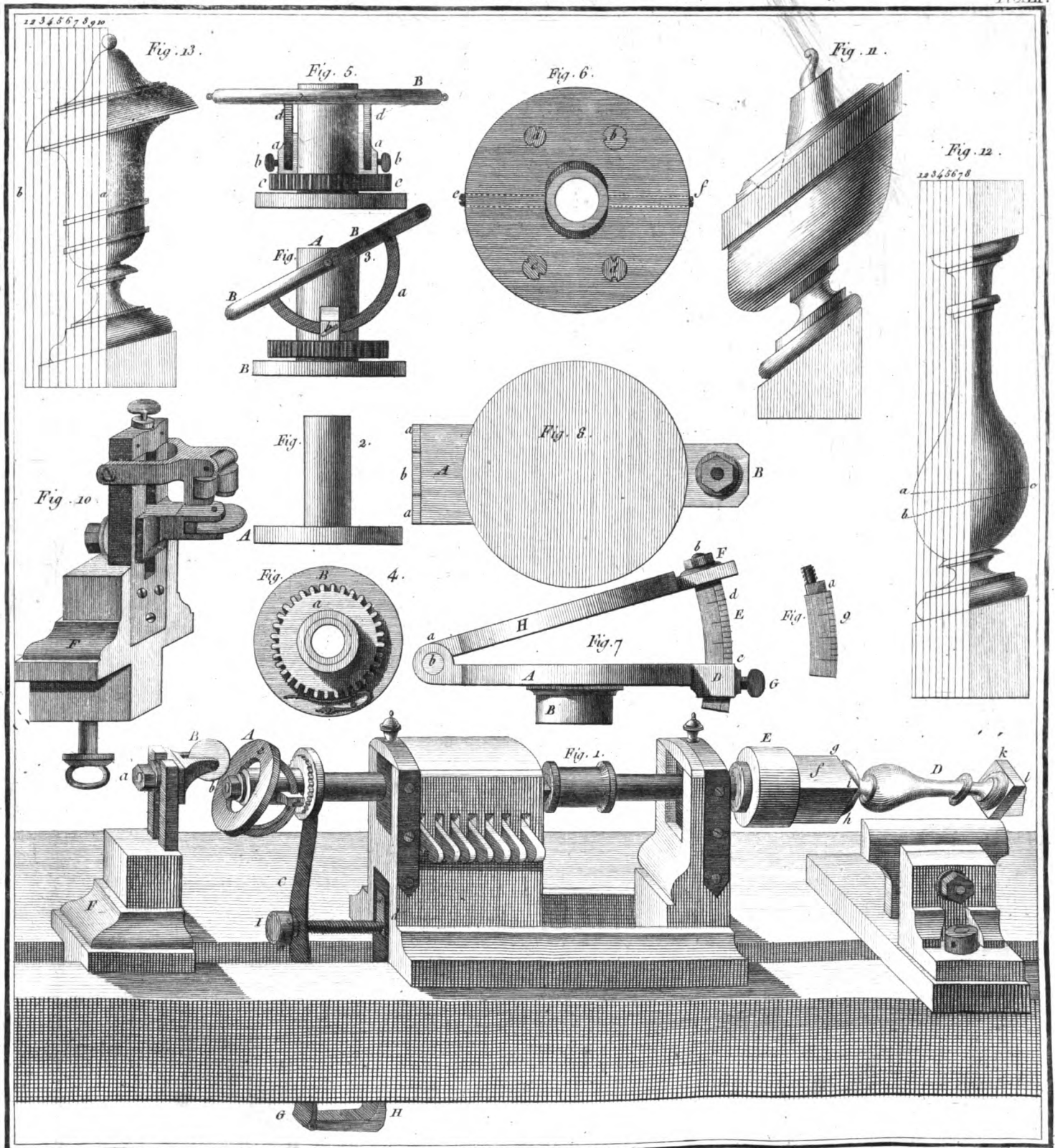





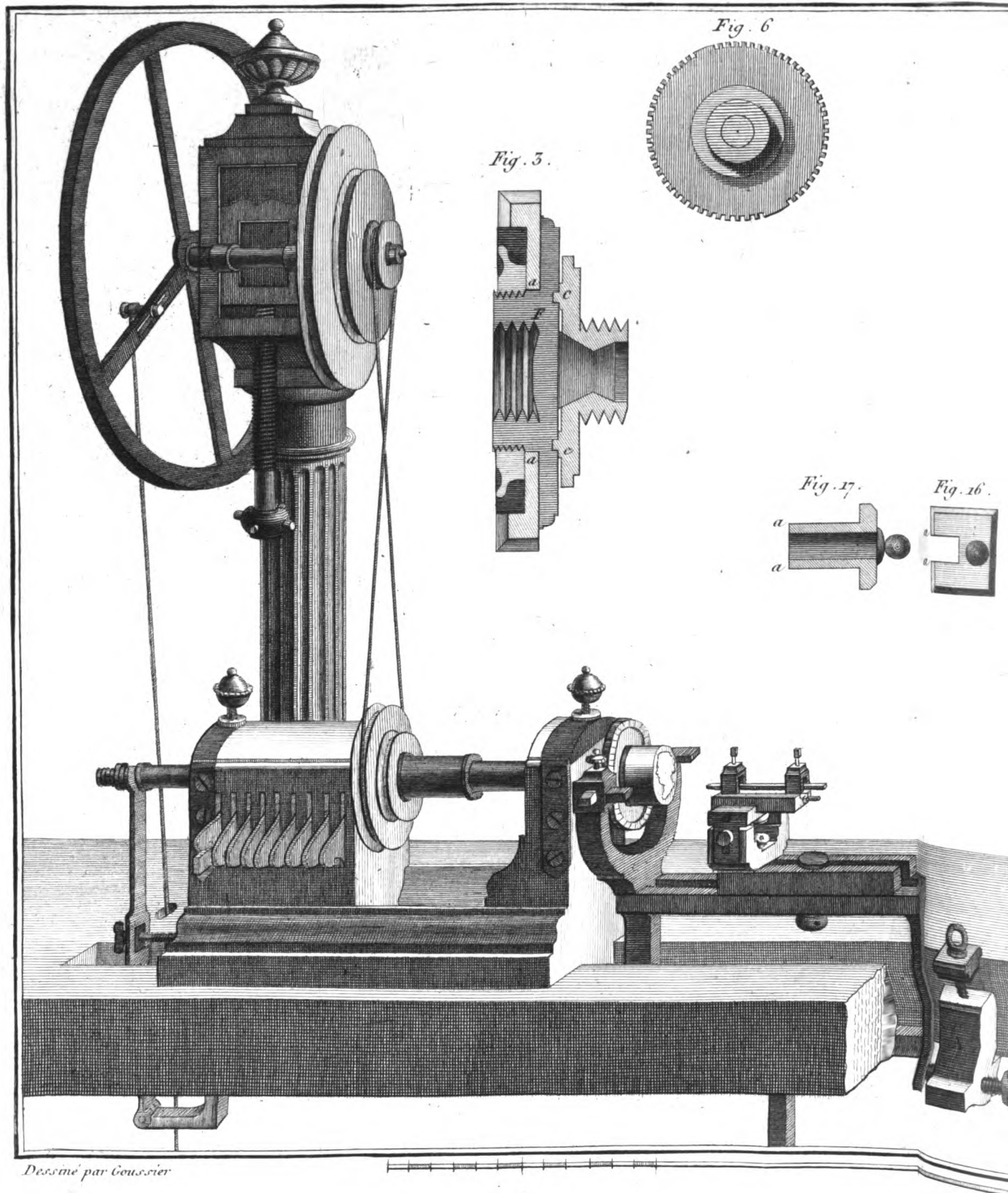

*Dessiné par Goussier*



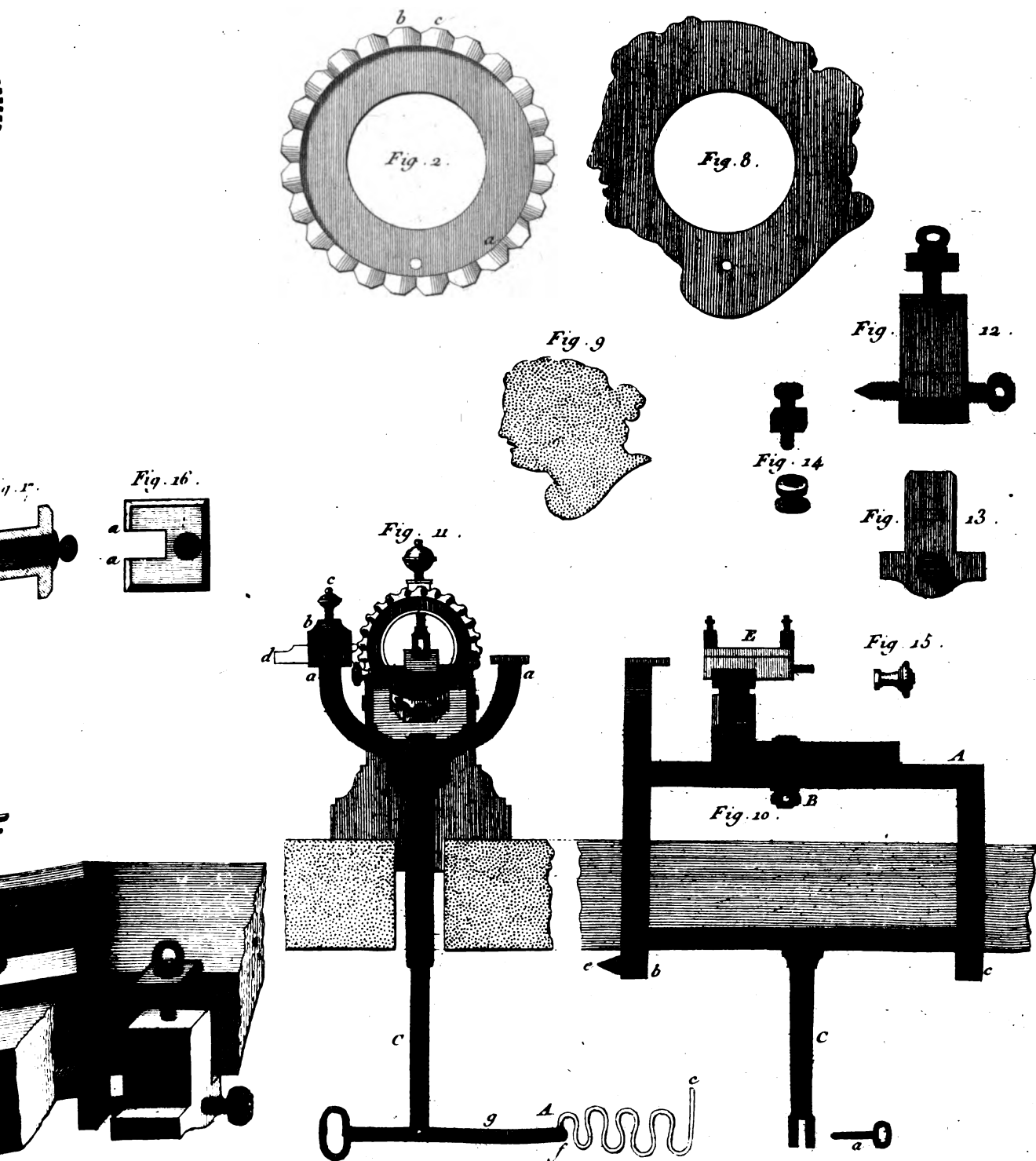





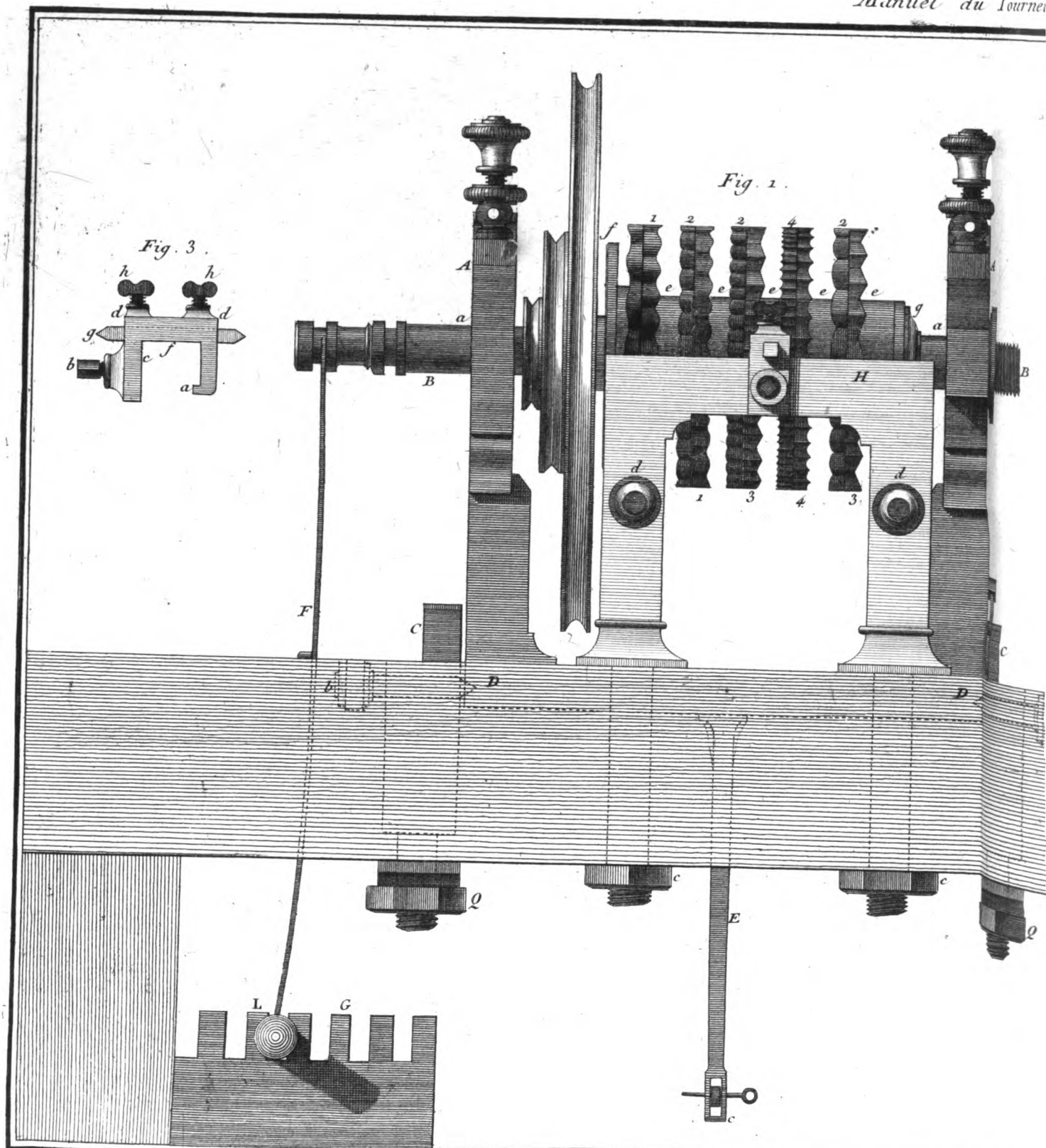

Dessiné par Goussier

Fig. 2.

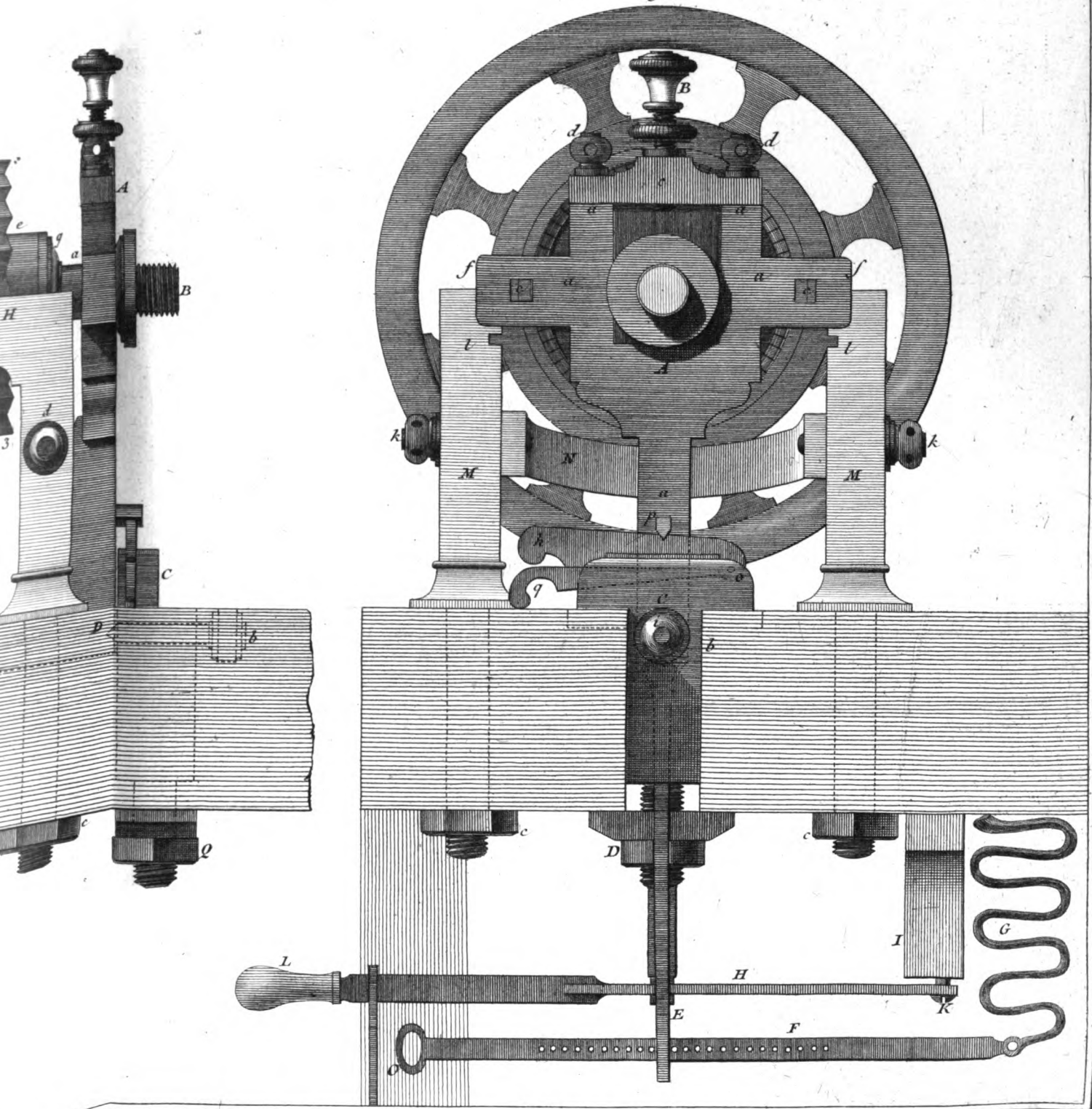







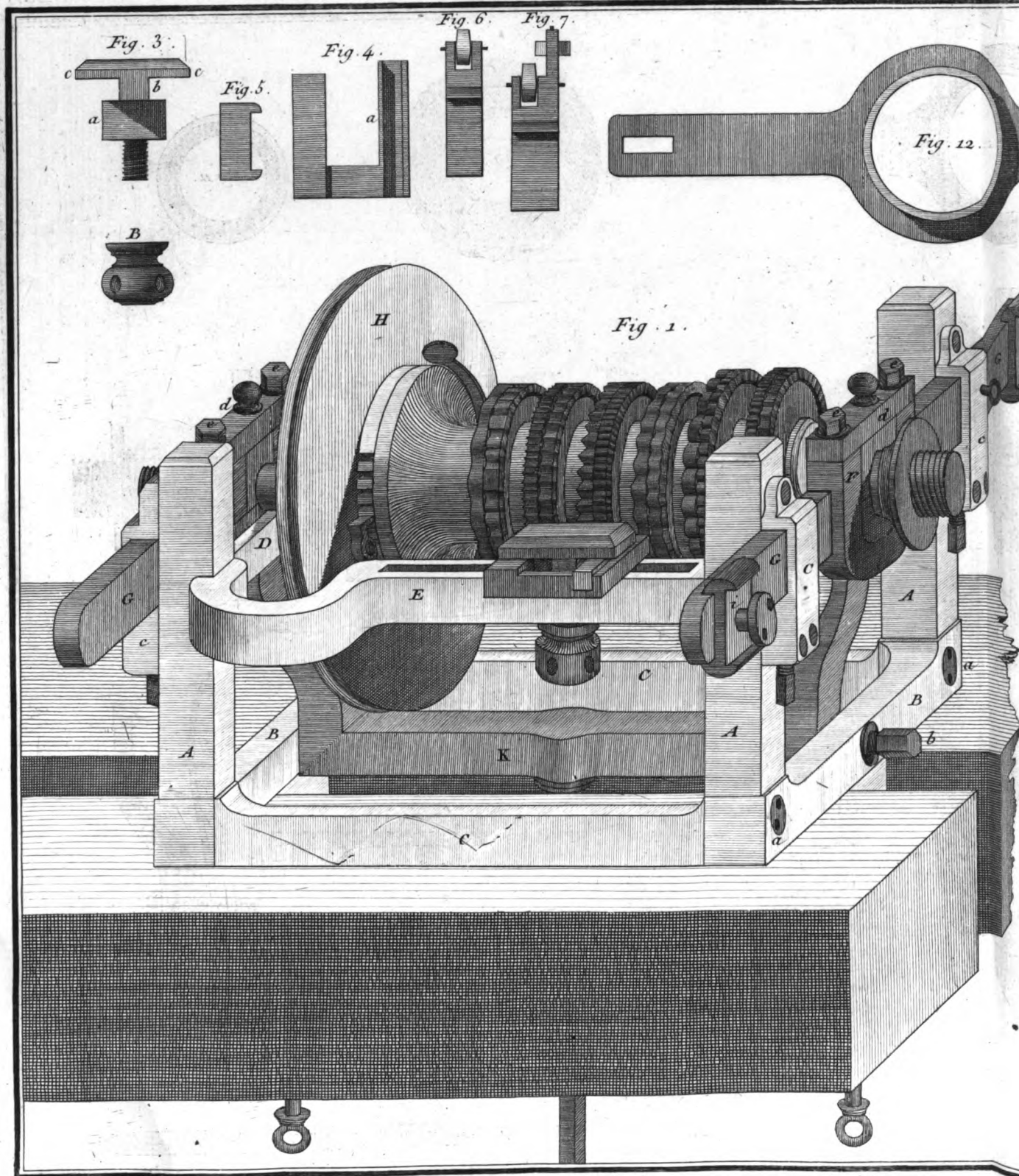

Dessiné par Goussier

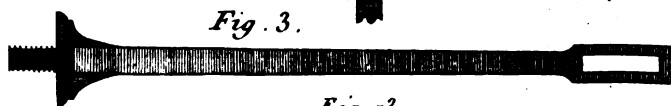
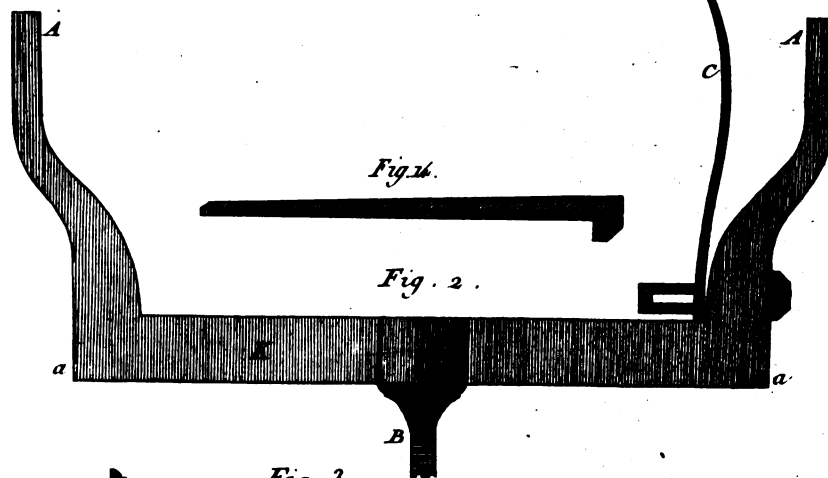
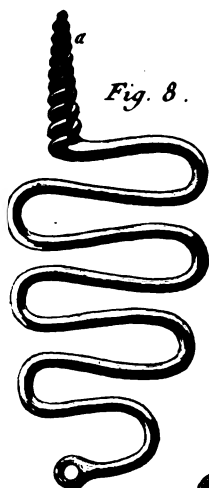
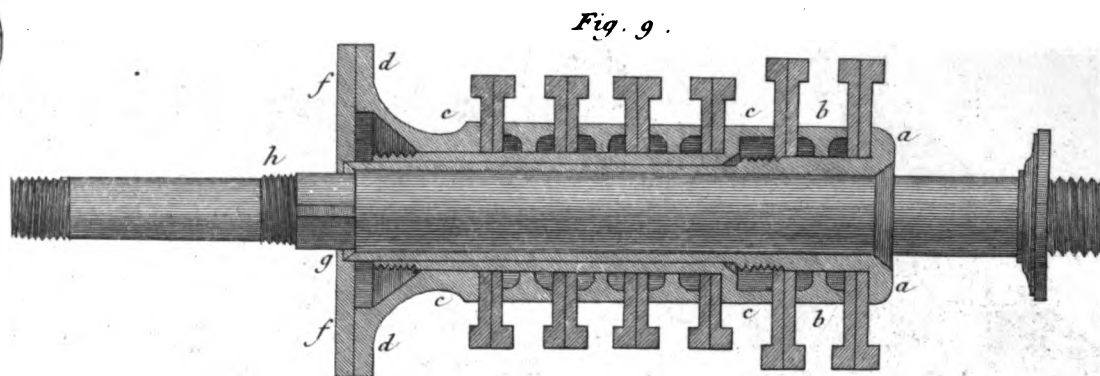
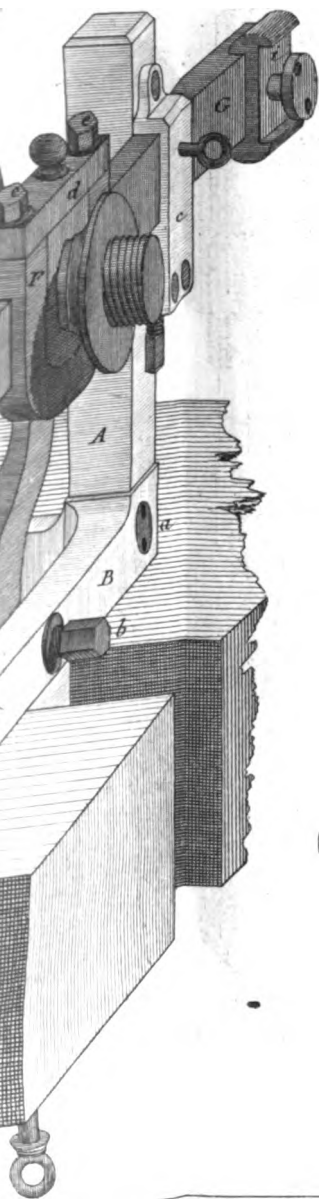
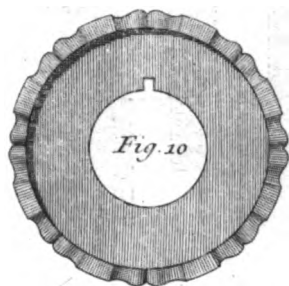
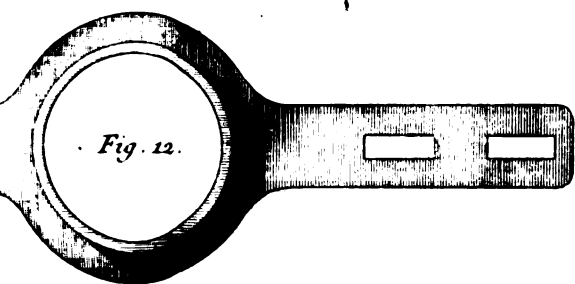

Moisy Sculp.  
Tom. II



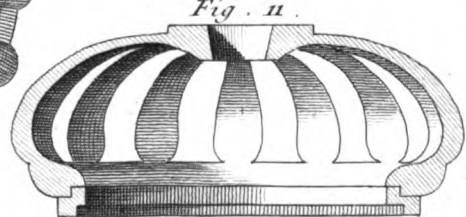
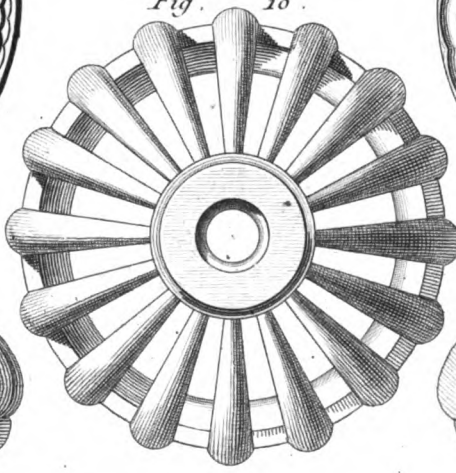
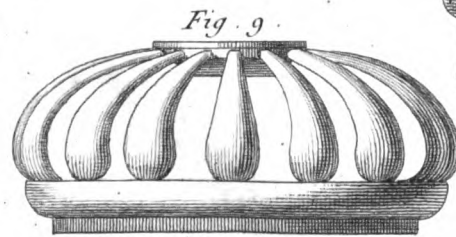
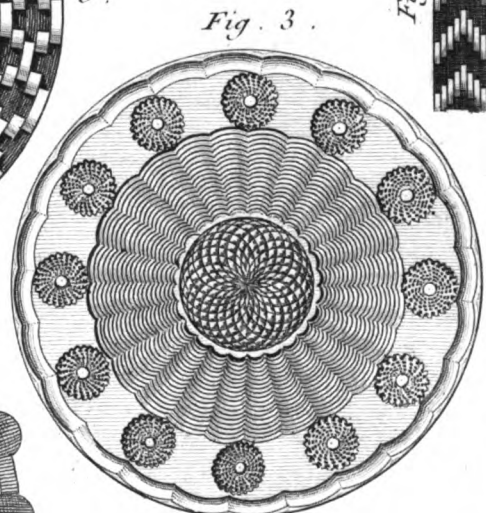
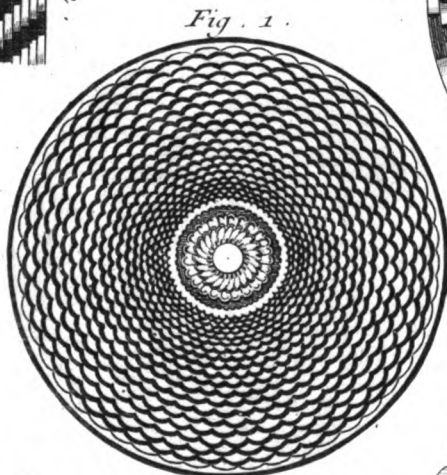
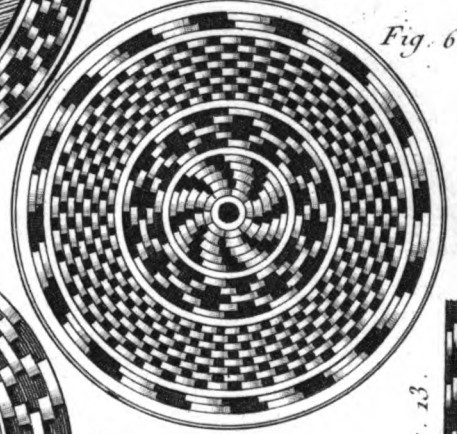
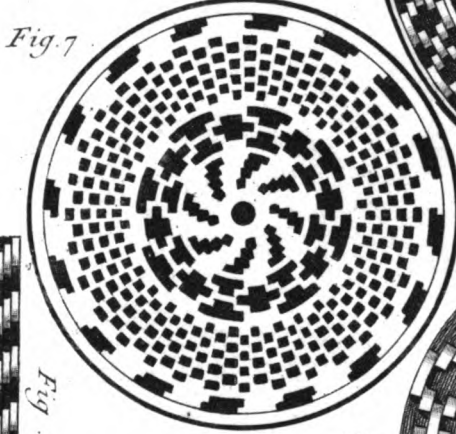
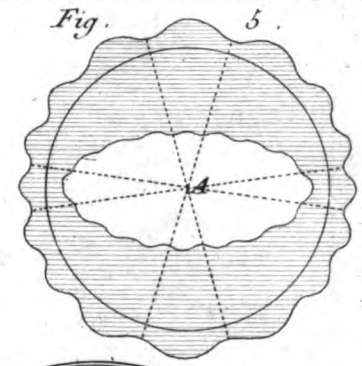
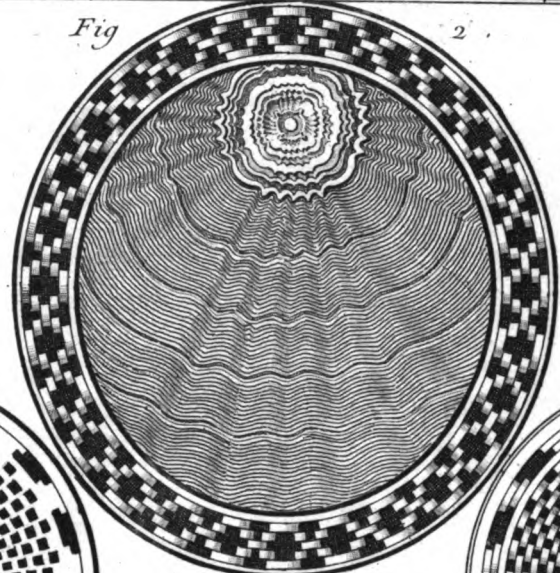
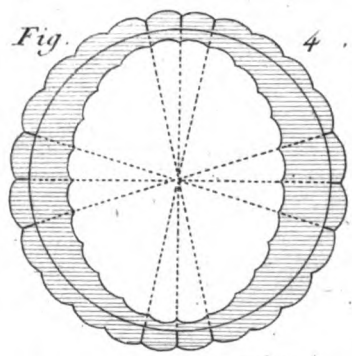

Dessine par Goussier

Coquet Sculp Tom. II.





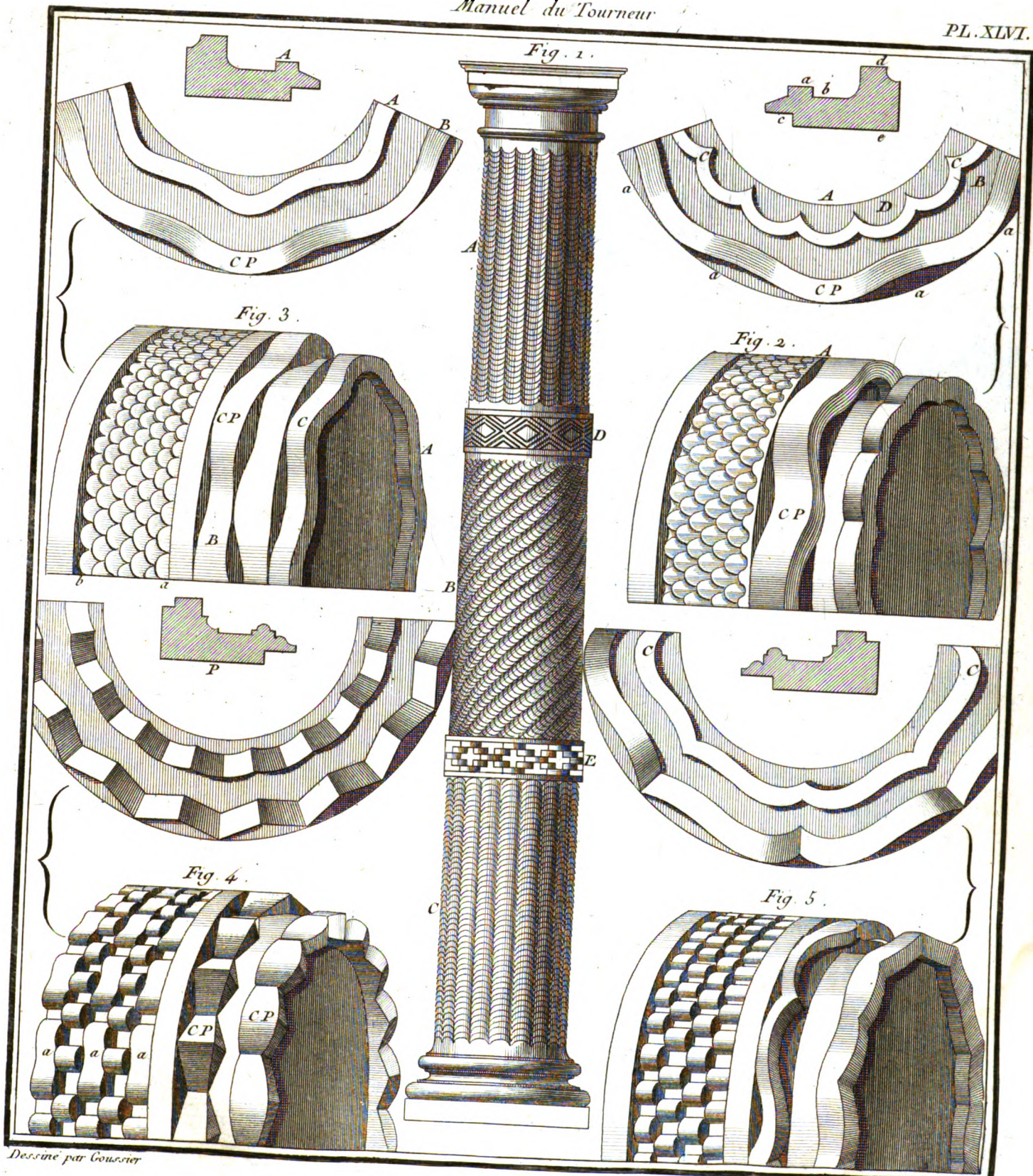

Dessiné par Goussier

Coquet Sculp. Tom. II





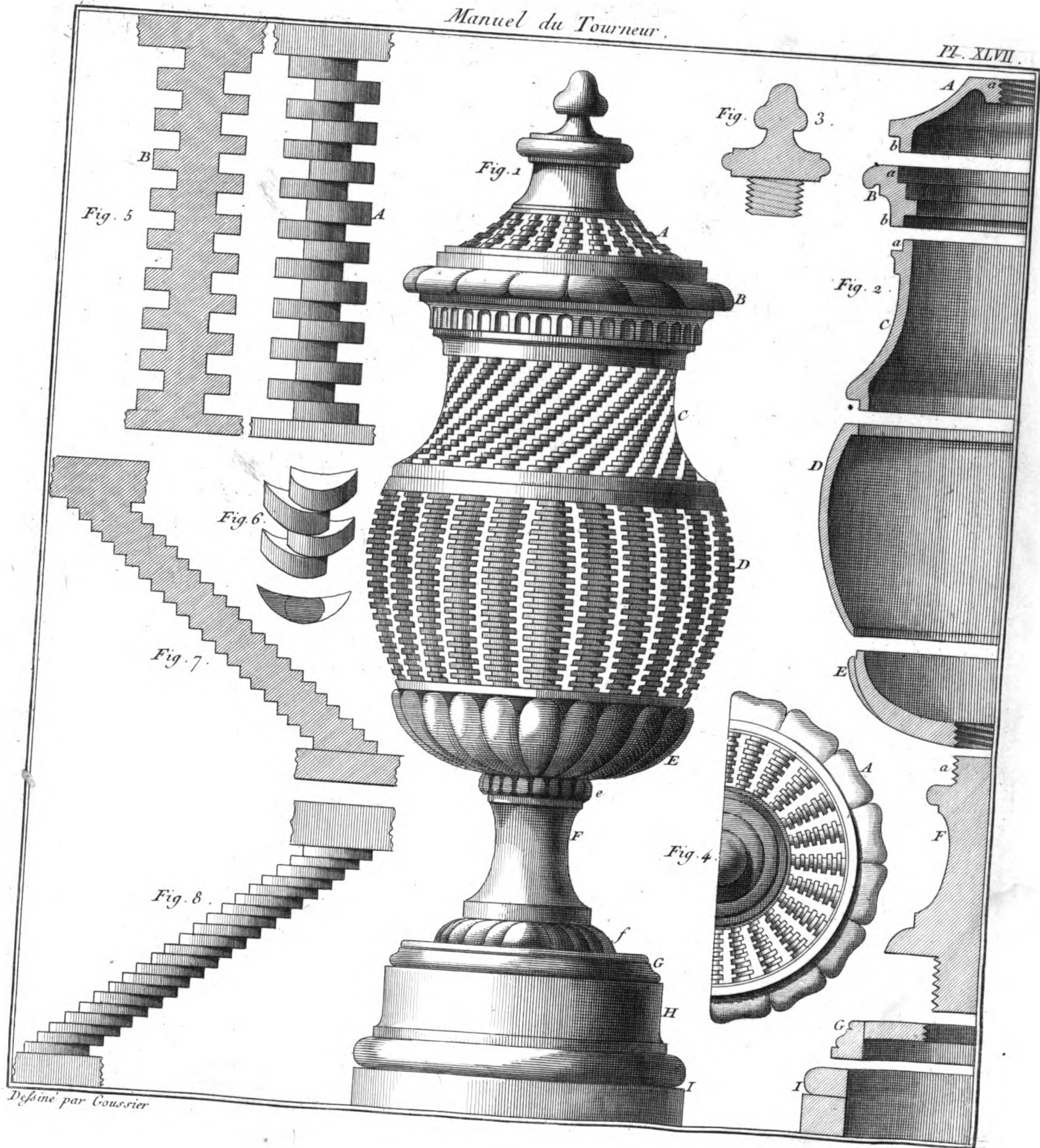

Dessiné par Couscier











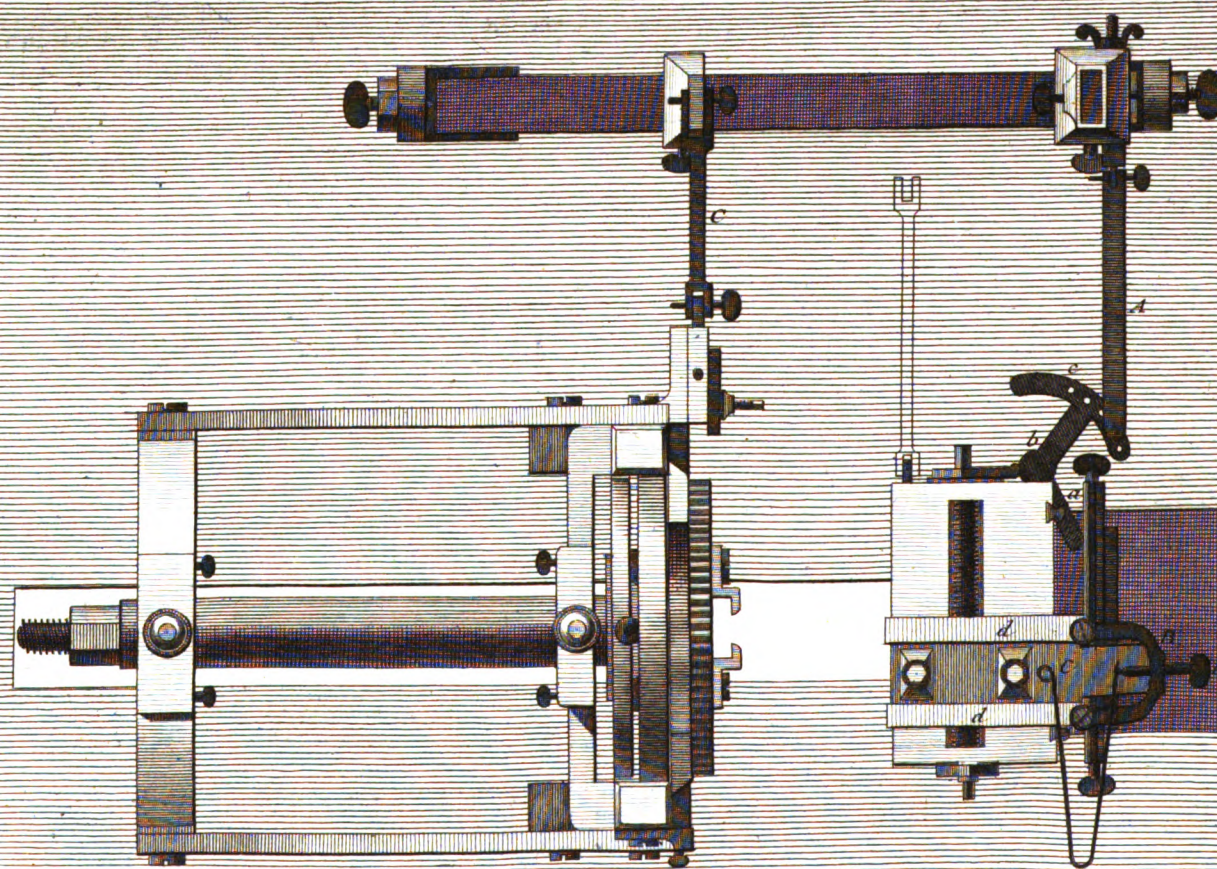
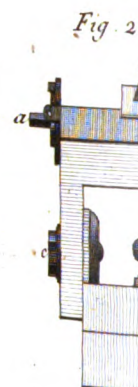
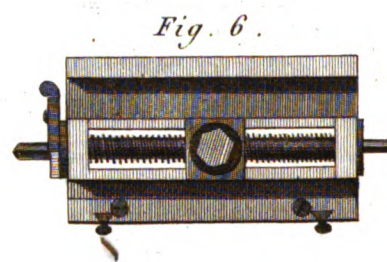
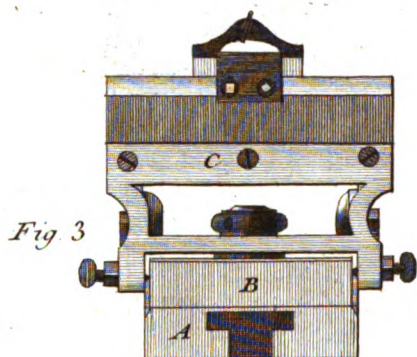

Dessiné par Goussier



Fig. 2.

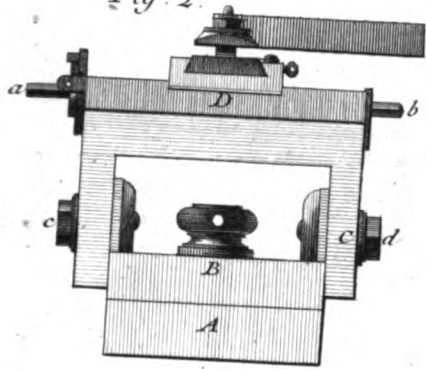

Fig. 4.

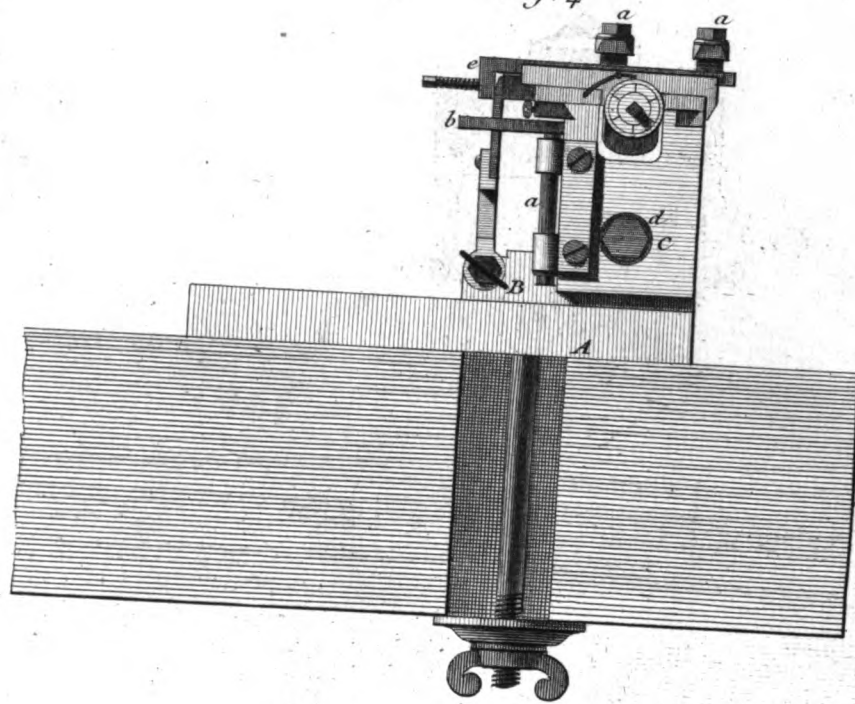

Fig. 5.

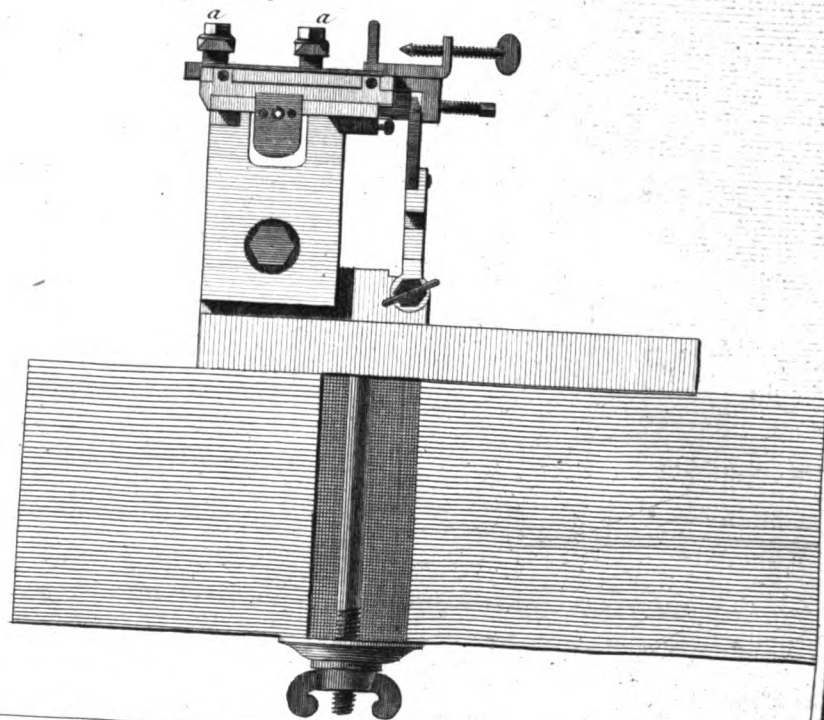
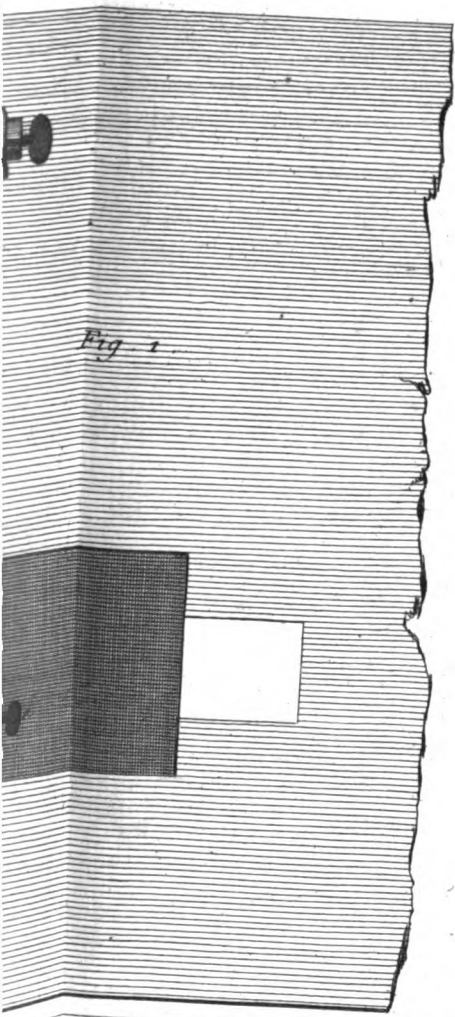

Fig. 1.









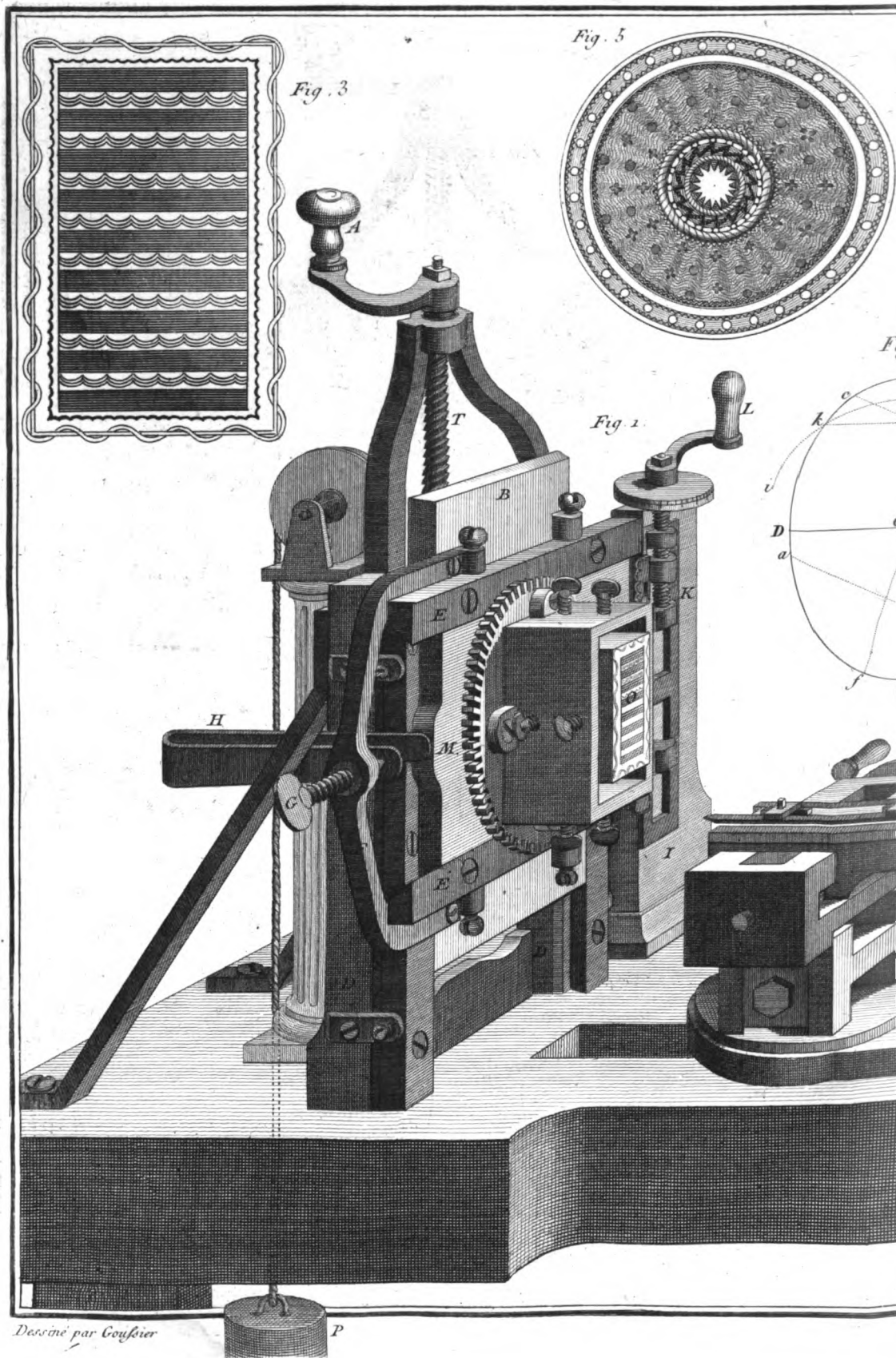

Fig. 6

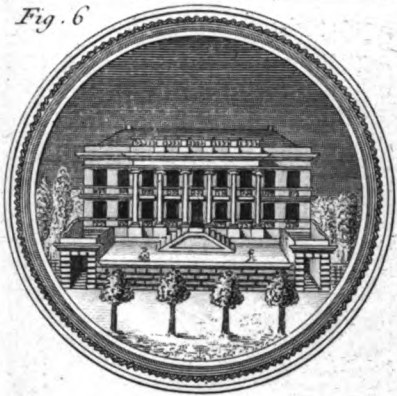

Fig. 2.

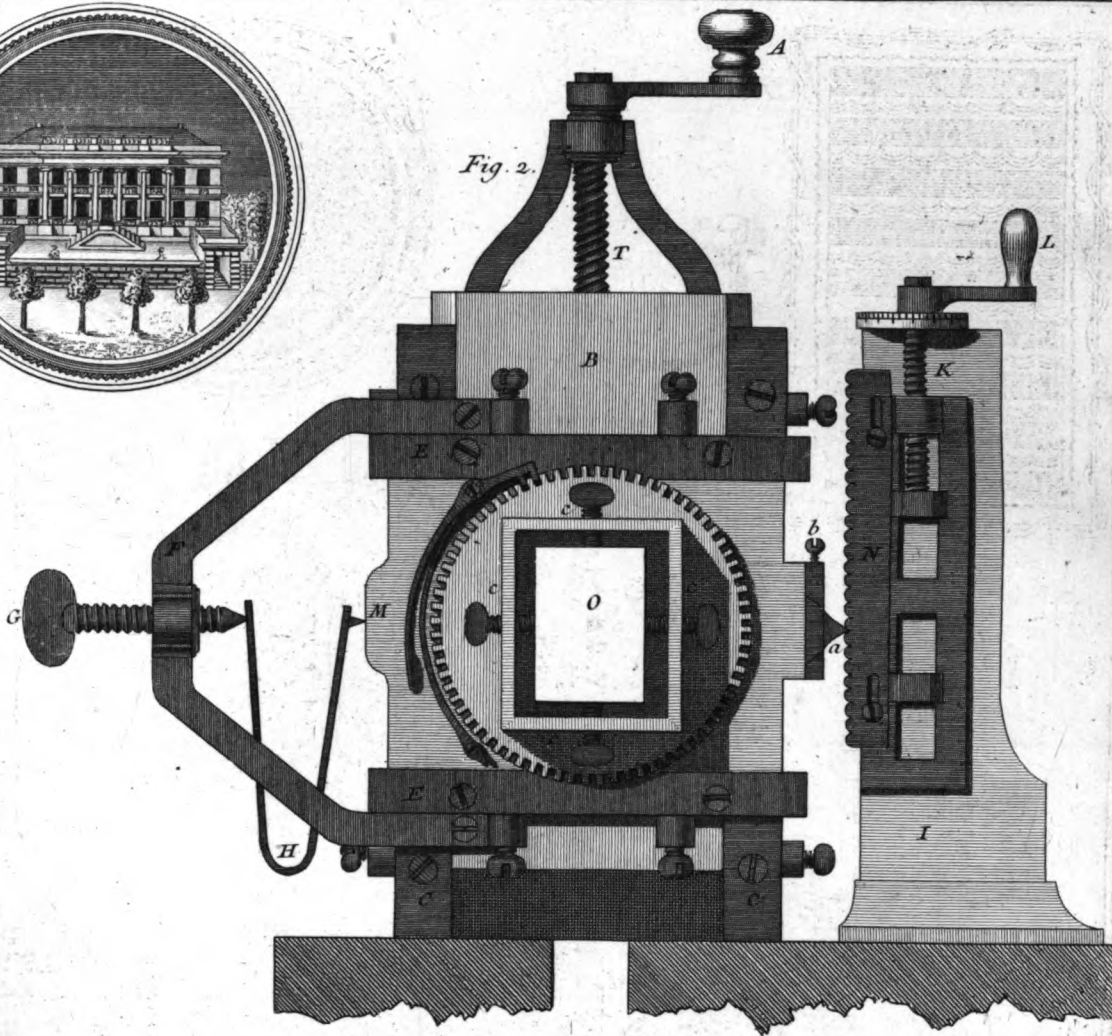

Fig. 7.

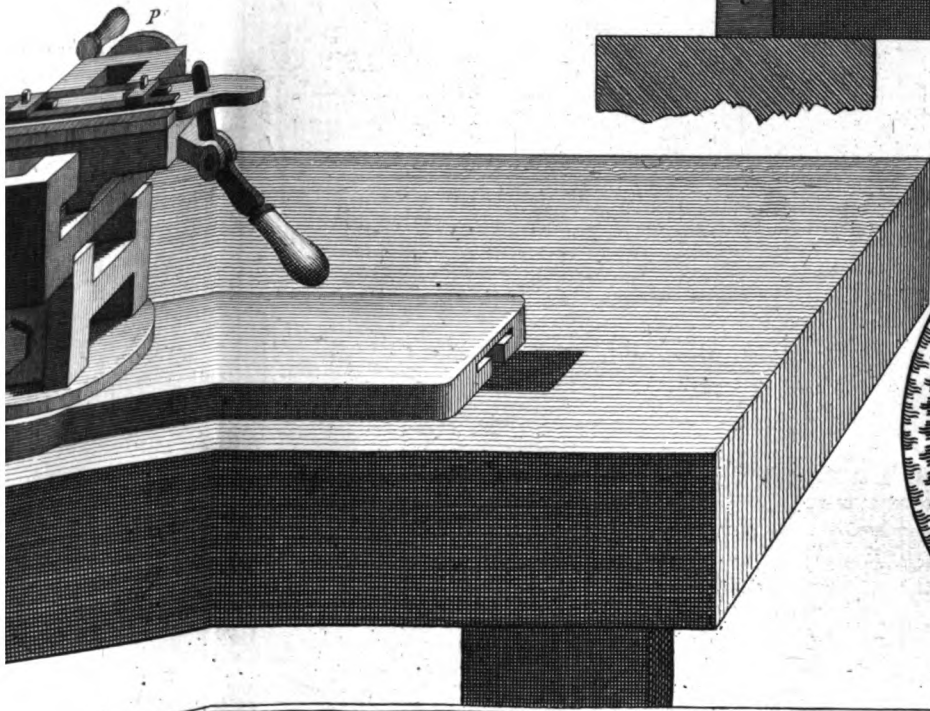
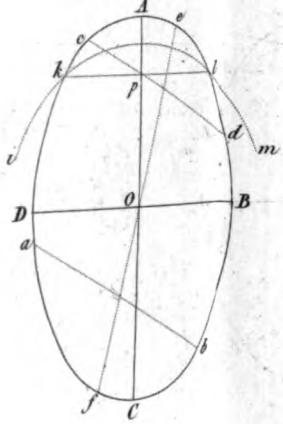
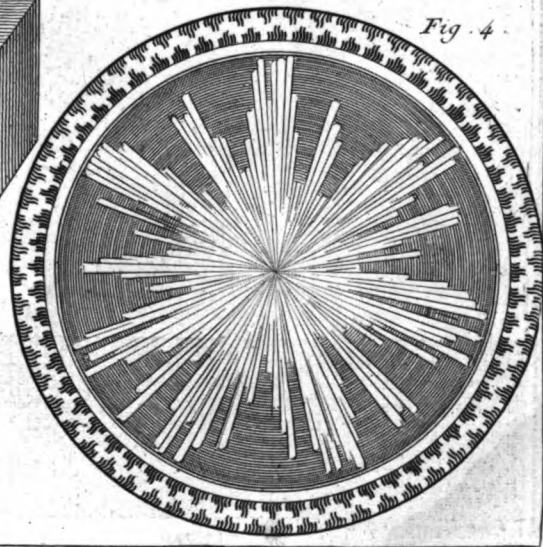

Fig. 4.



Gravé par Coquet Tom. II.





Fig. 17

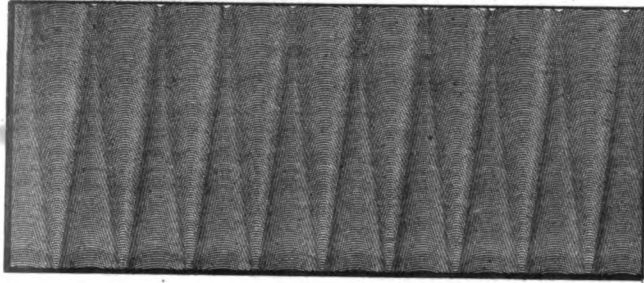

Fig. 16

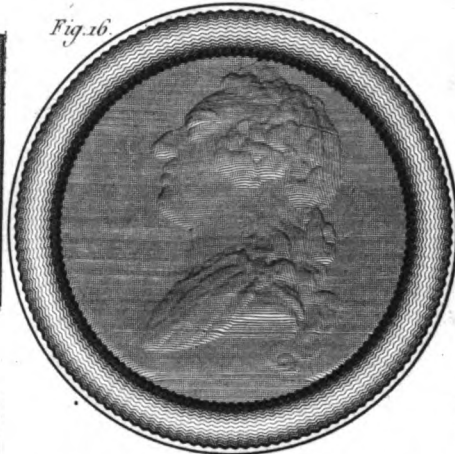

Fig. 18

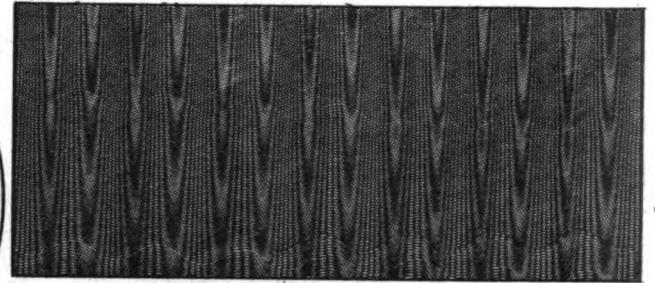

Fig. 19

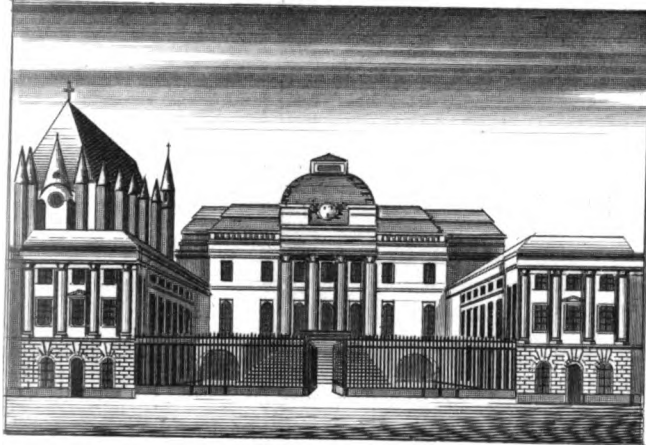

Fig. 20

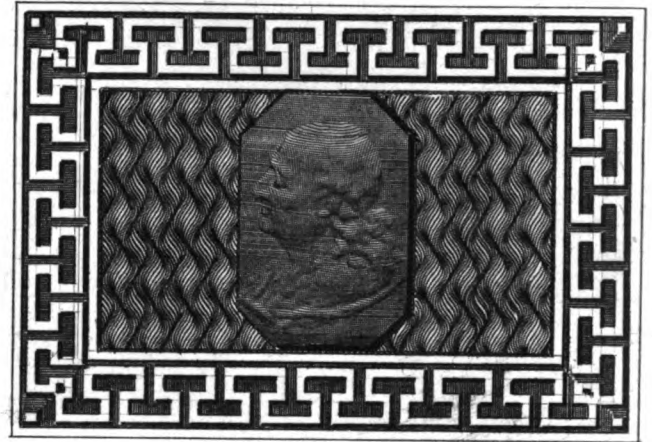

Fig. 16

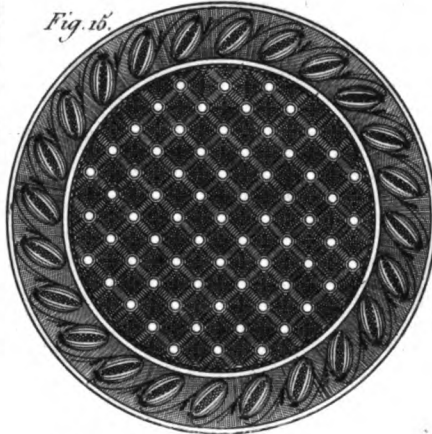

Fig. 13

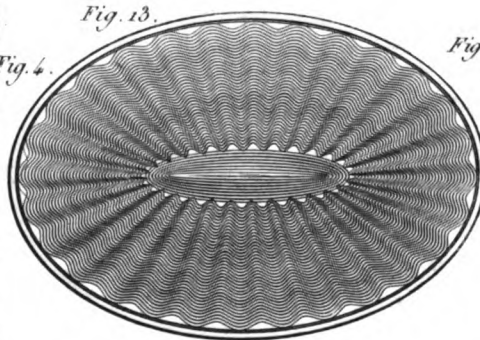

Fig. 7

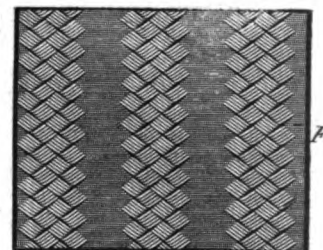
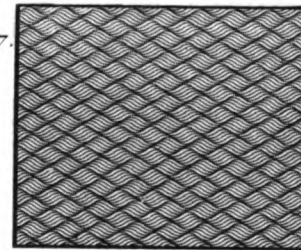

Fig. 10

Fig. 4

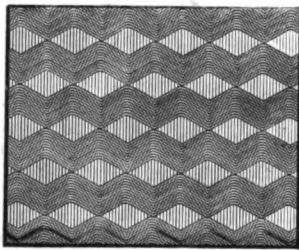
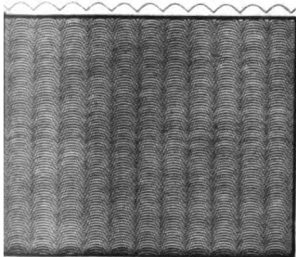

Fig. 5

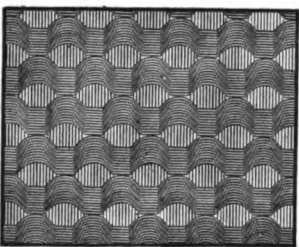
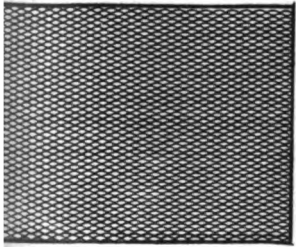

Fig. 8

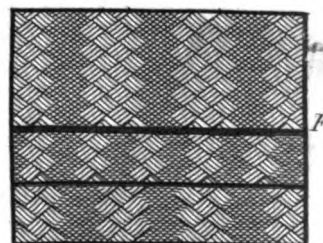
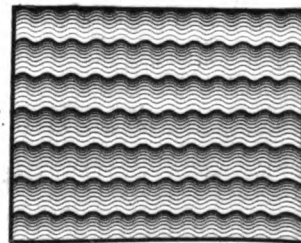

Fig. 11

Fig. 14

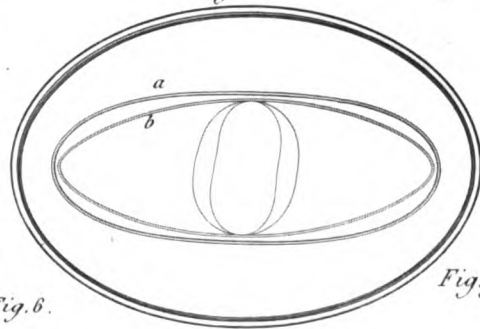

Fig. 9

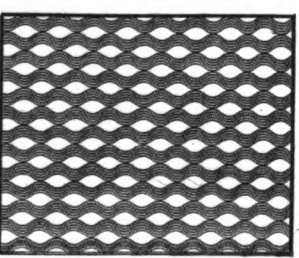
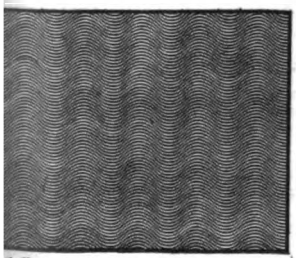

Fig. 6



Fig. 12











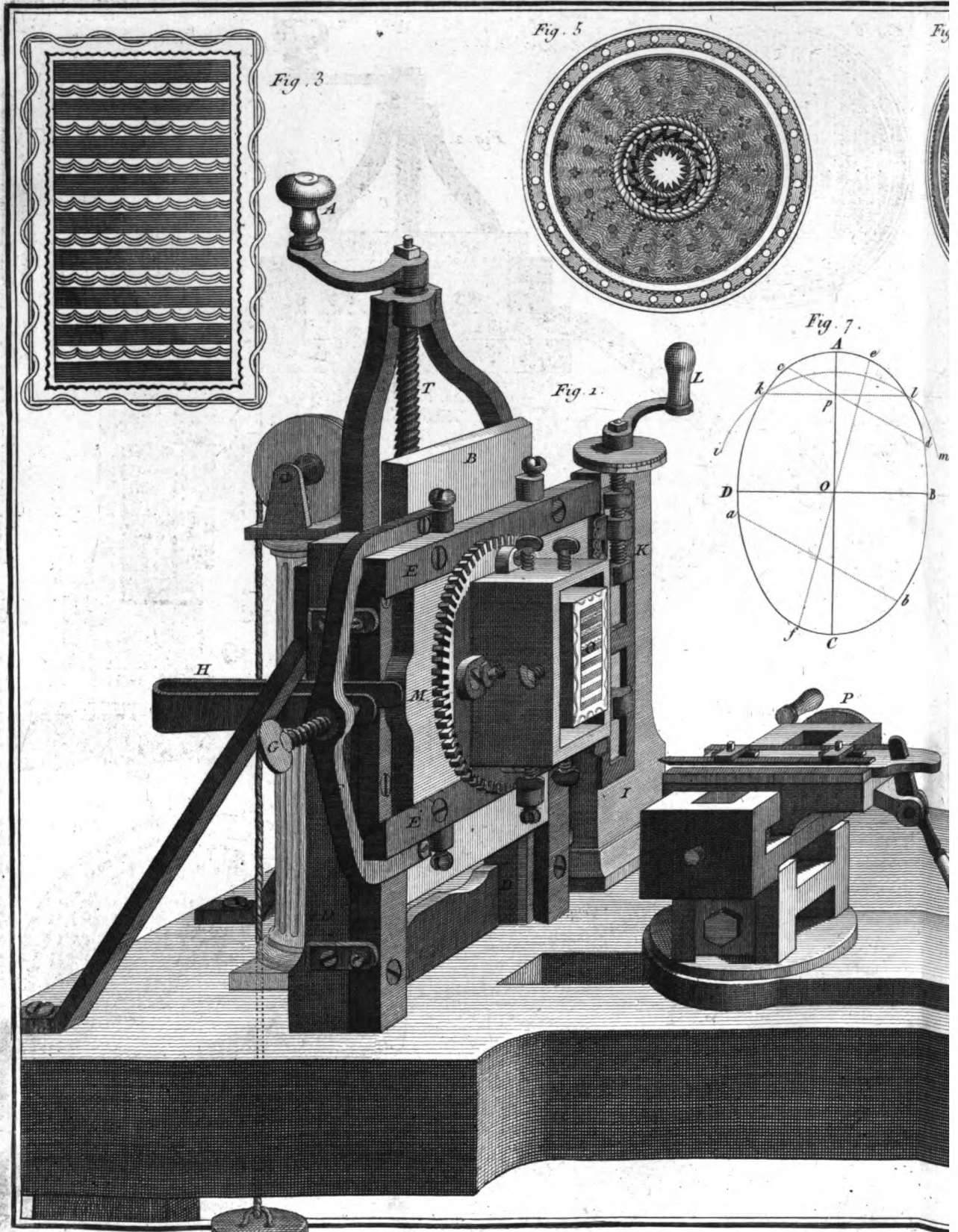

Dessiné par Gouffier



Fig. 6

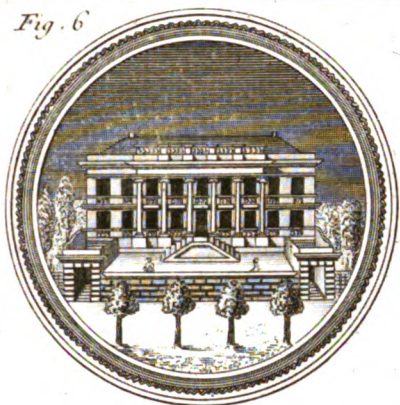

Fig. 2.

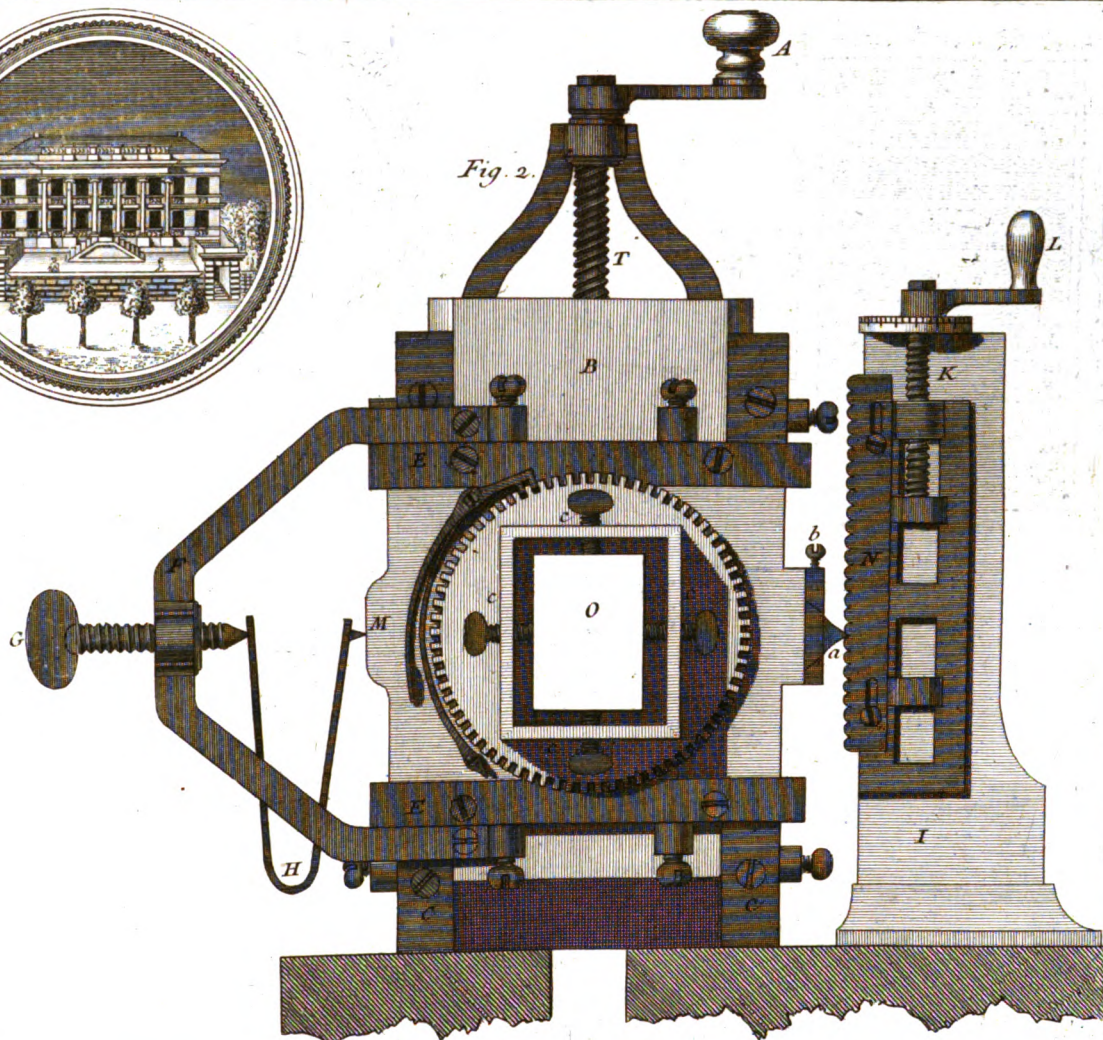

Fig. 7.

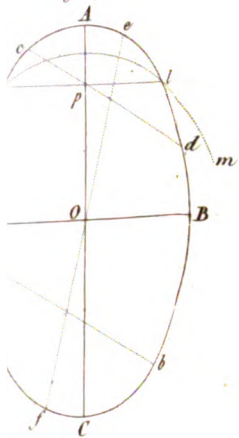
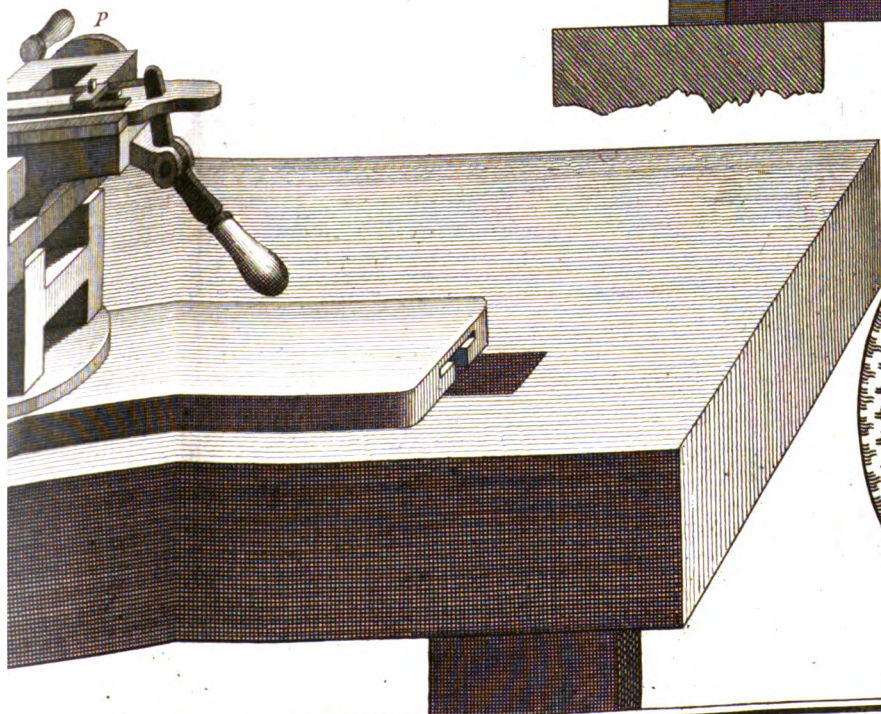
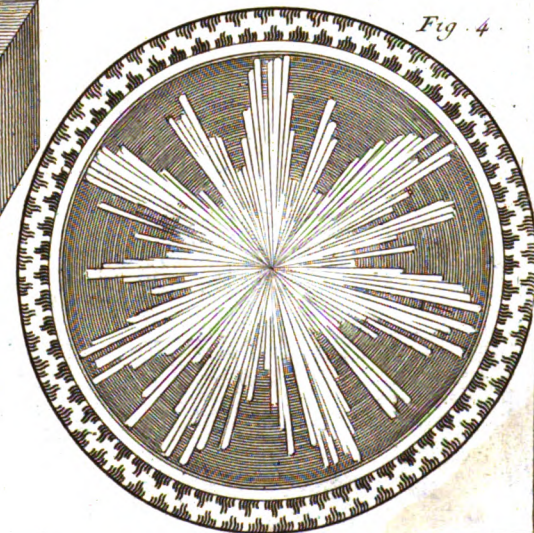

Fig. 4.



Gravé par Coquet Tom. II





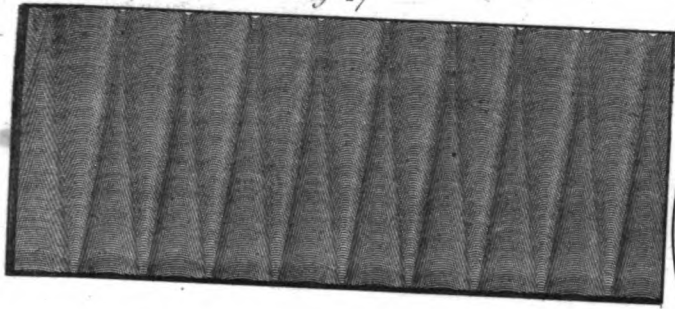

Fig. 16



Fig 18

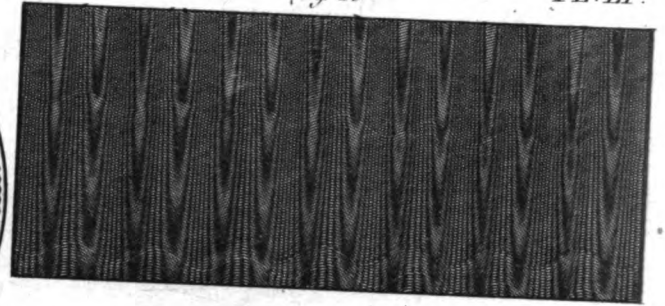

Fig. 19.

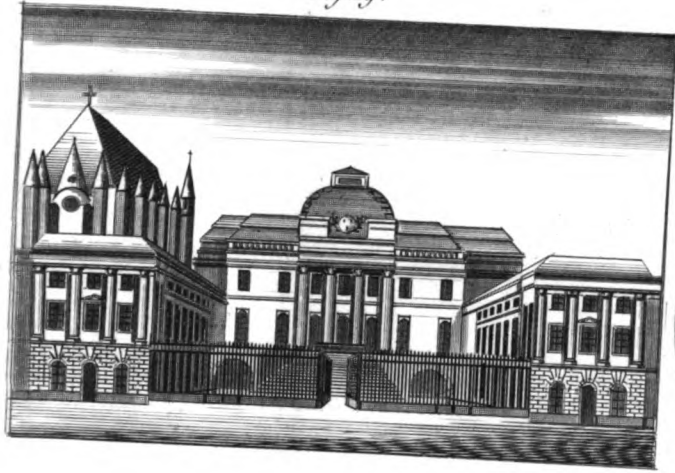

Fig 20

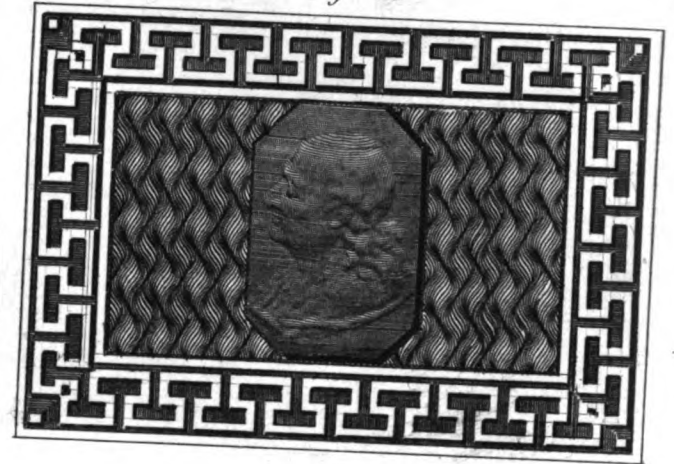

Fig. 16.

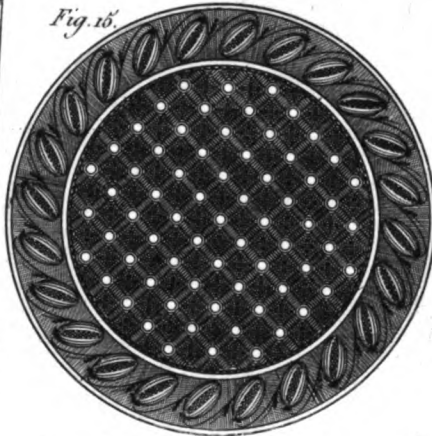

Fig. 13.

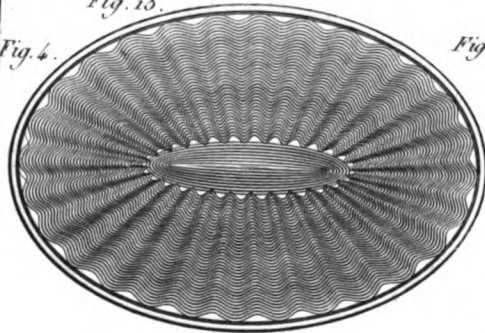

Fig. 7.

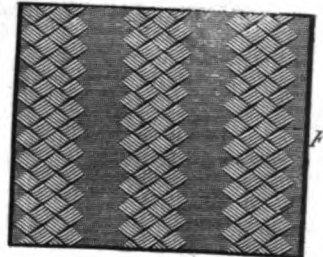
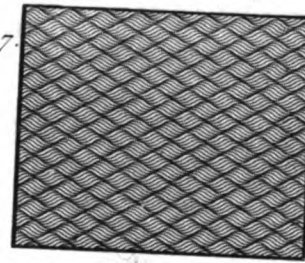

Fig. 10.

Fig. 4.

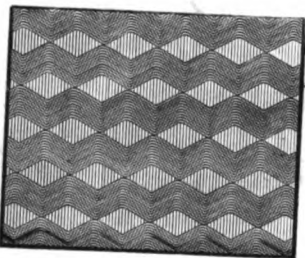

Fig. 5.

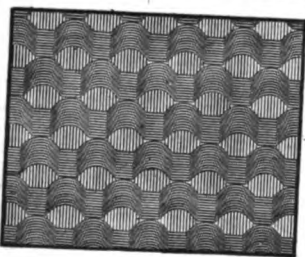

Fig. 8.

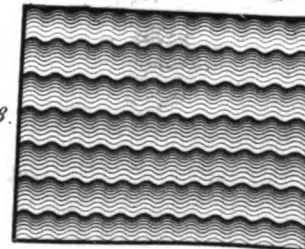

Fig. 11.

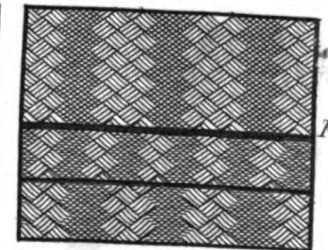

Fig. 14.

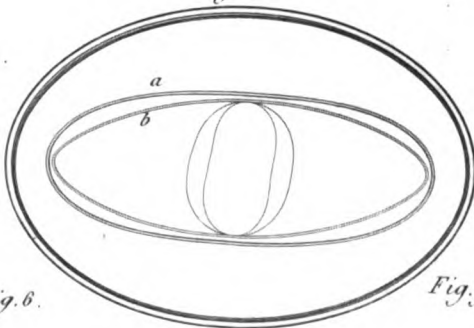
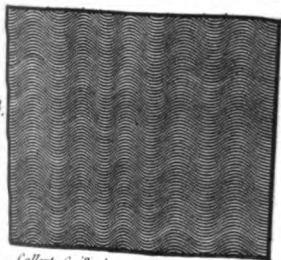
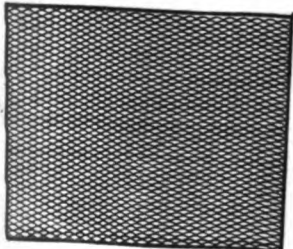
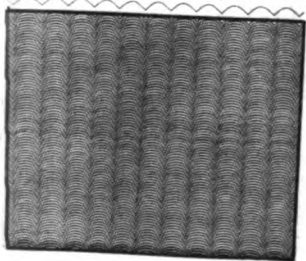
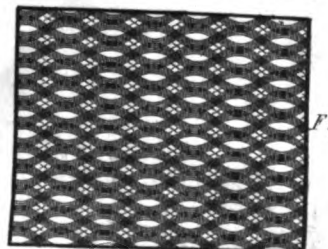

Fig. 9.



Fig. 12.



Collart & Guillocheur, Fecit.







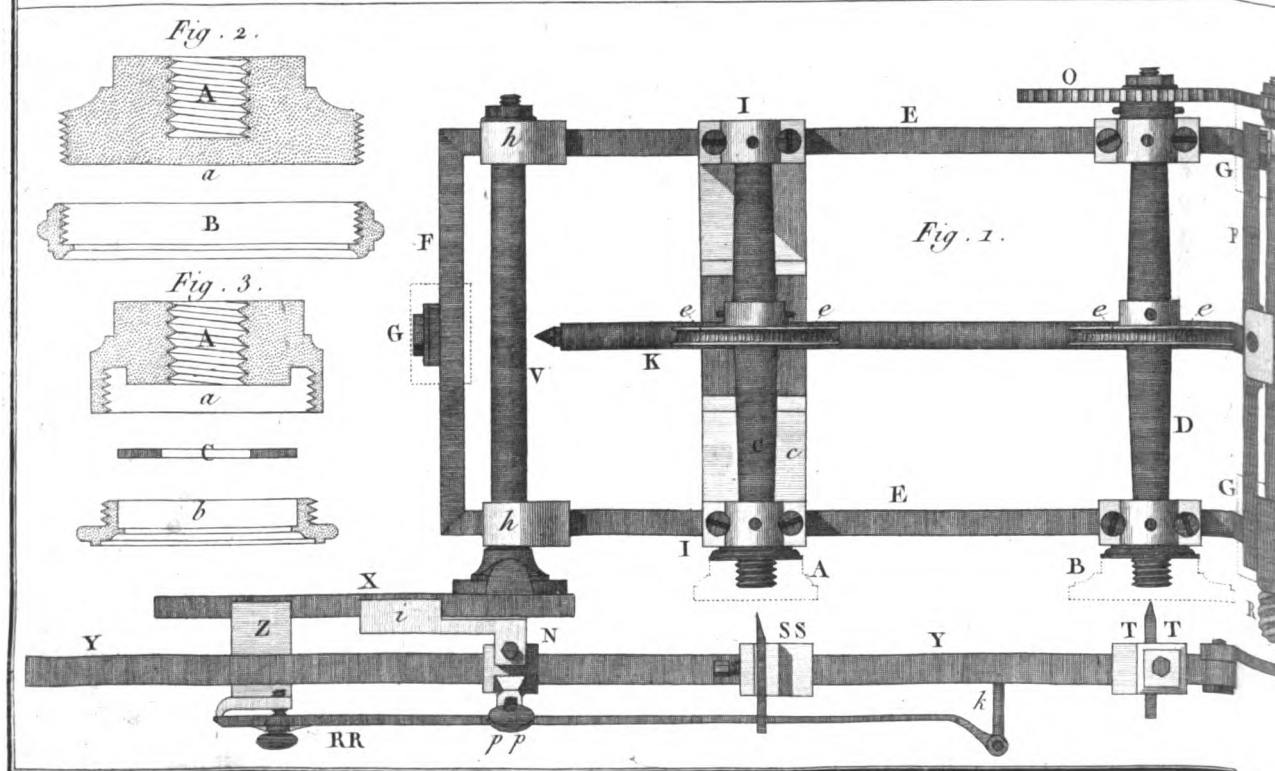
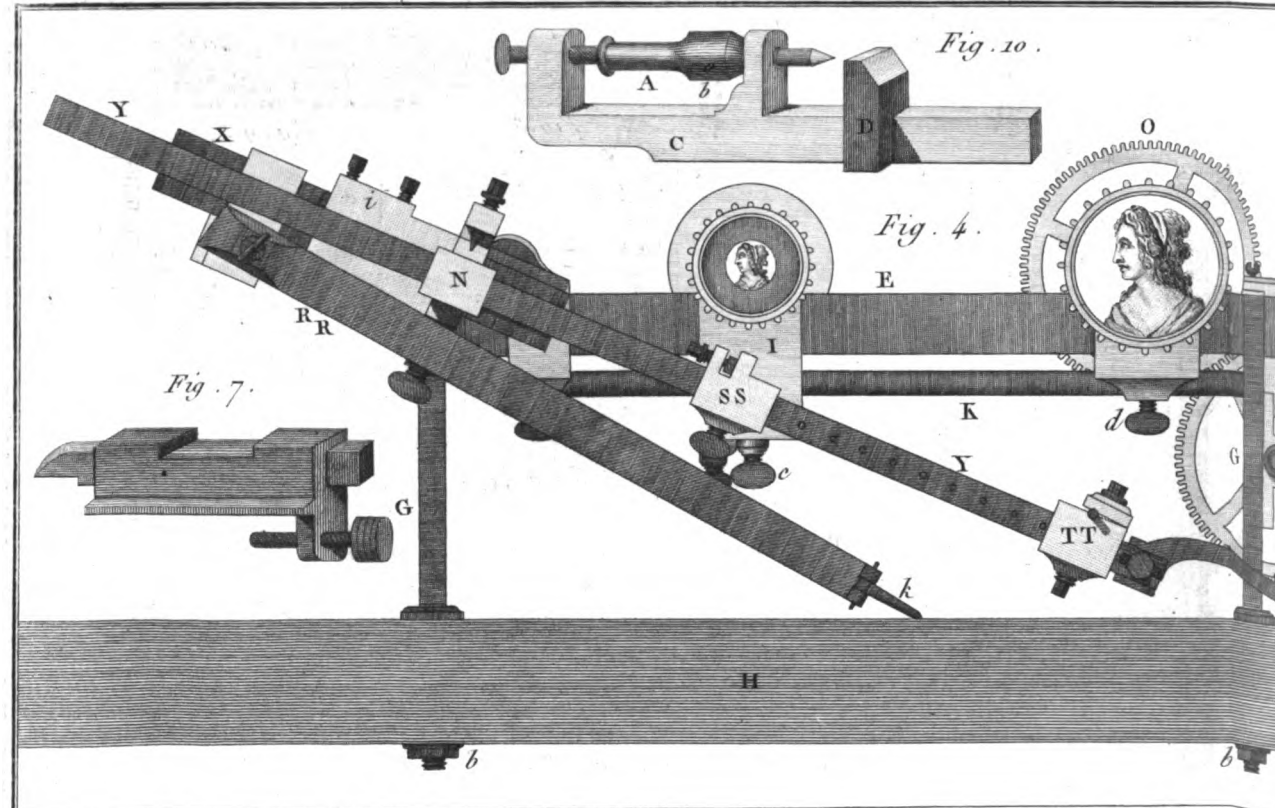

Dessiné par Goussier

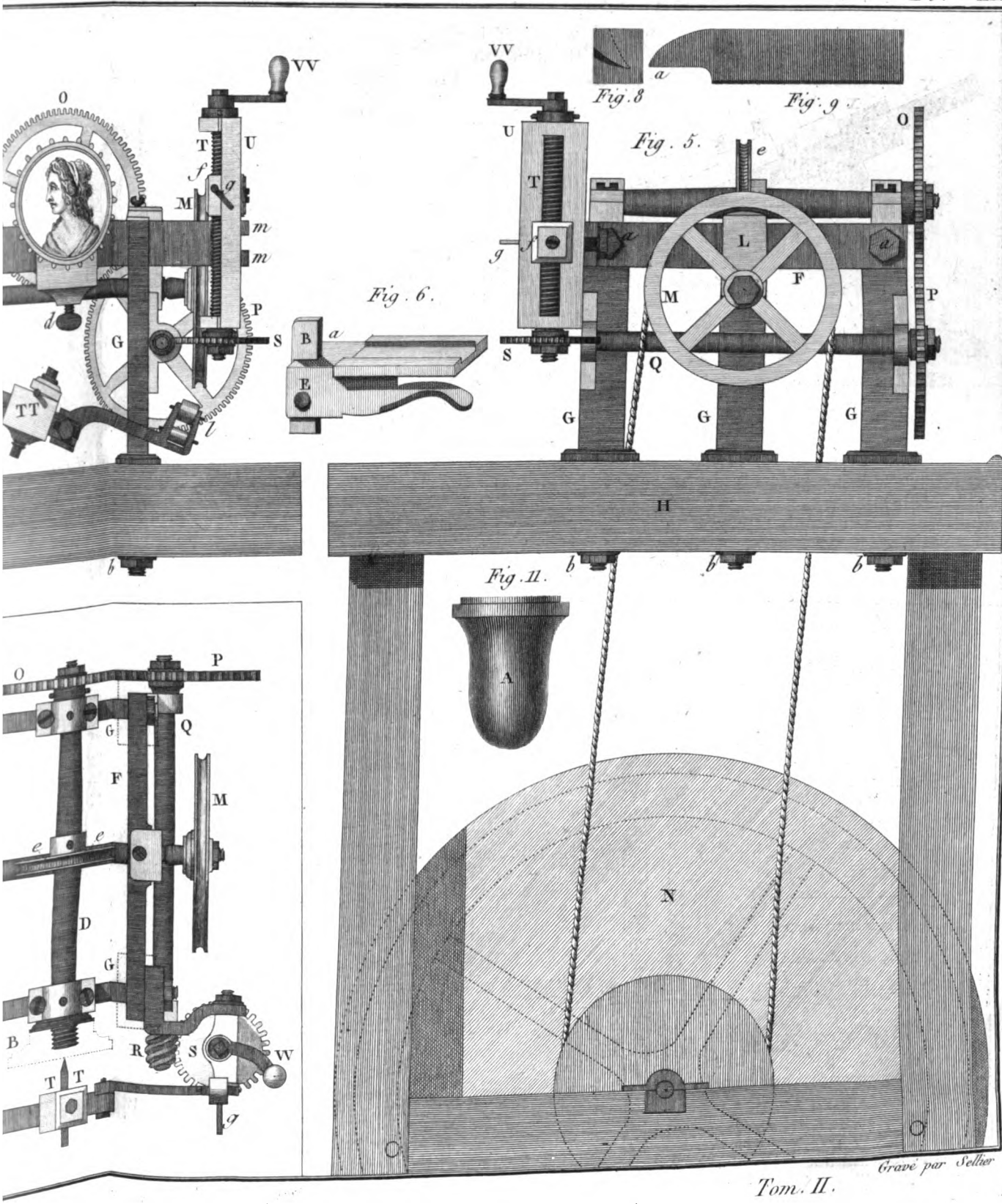



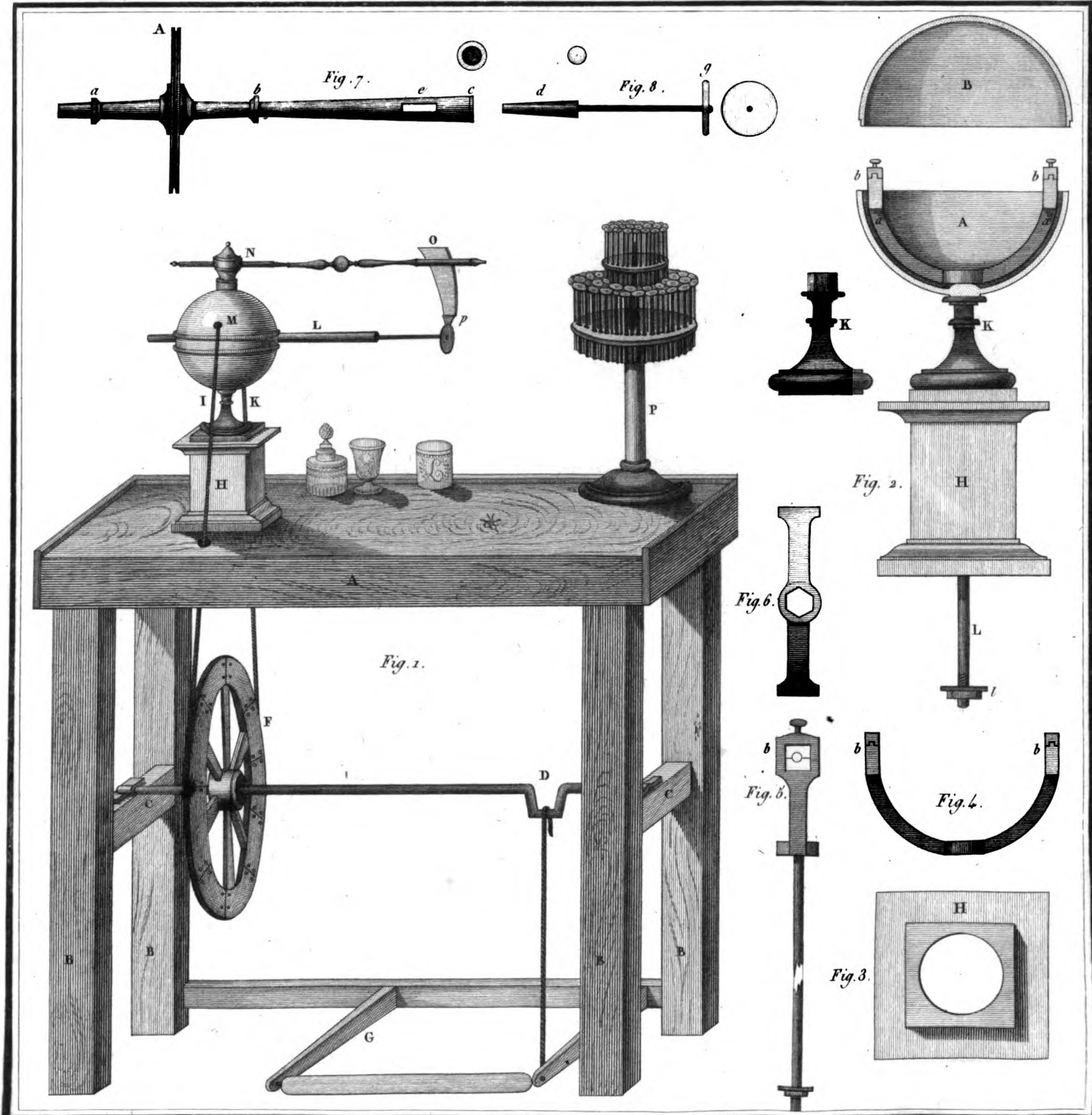

Gallel. Del.

Grave par Ashur.







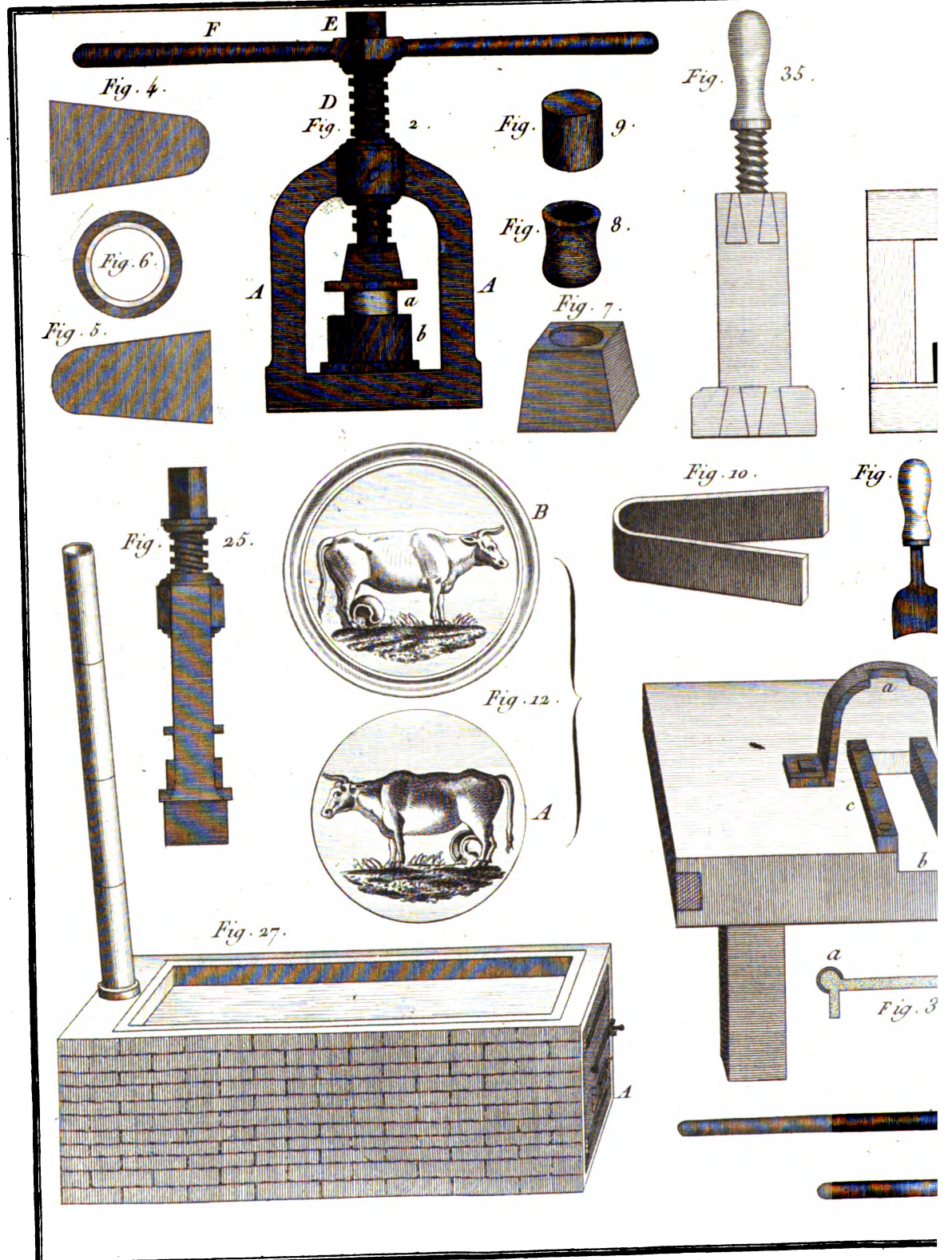

Des. par Goussier, et Gravé par Sellier.

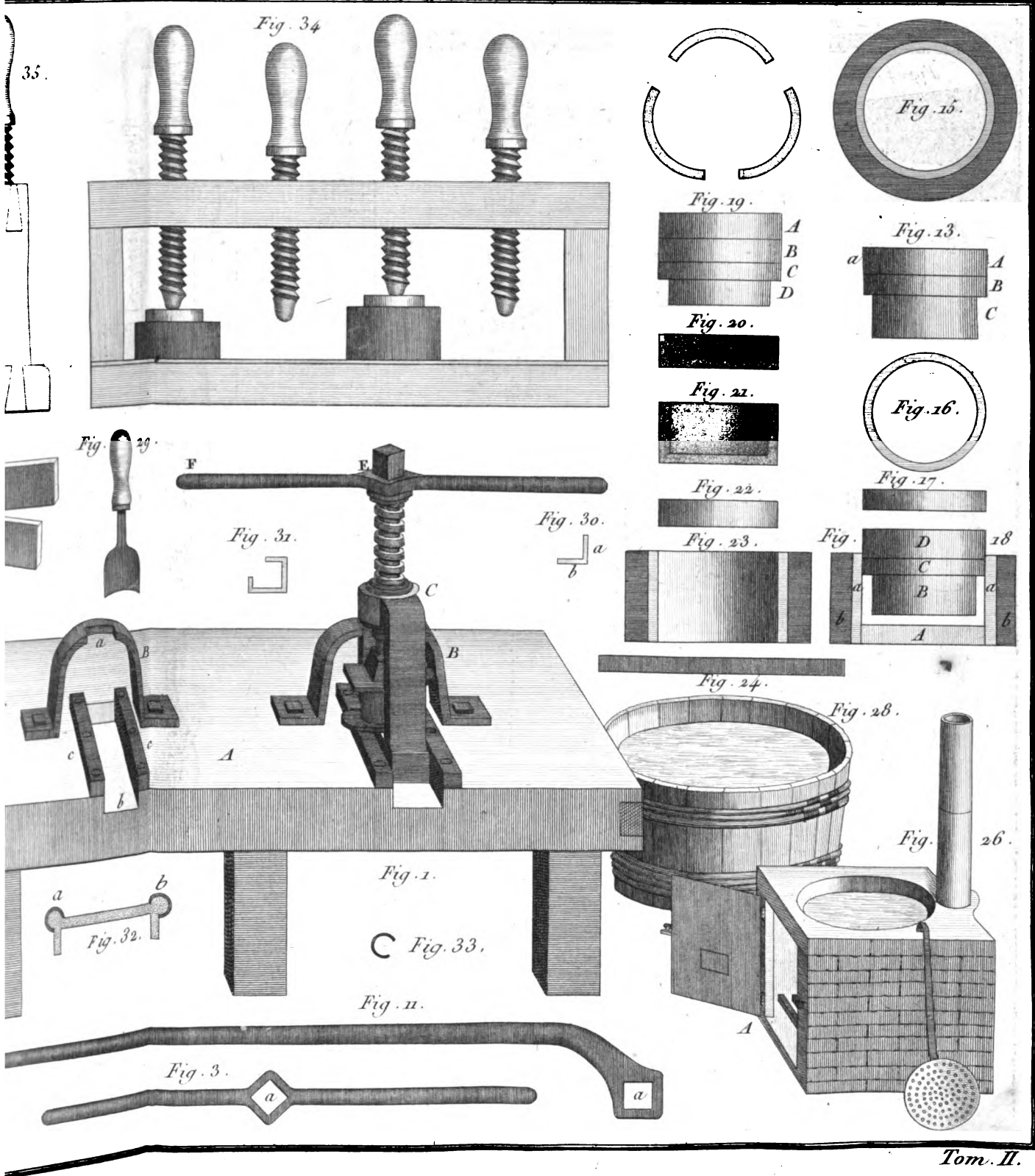



PL

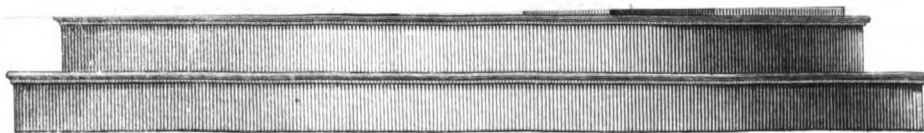

*Dessiné par Ballet .*

*Talon Percé .*

*Gravé par Adam .*



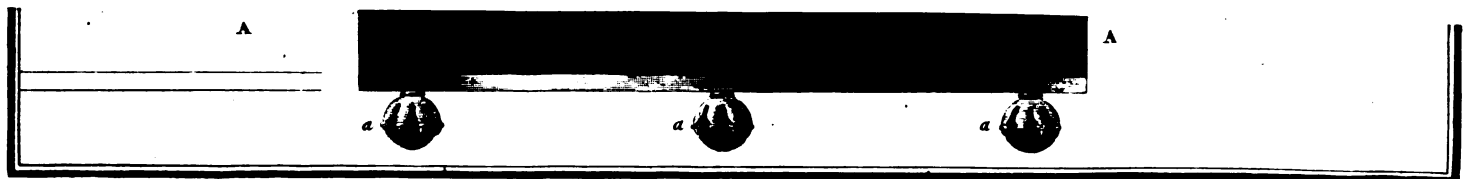

*G. Gallet, fecit.*

*Gravé par Moisy, Pl. S<sup>t</sup> Michel, N<sup>o</sup> 129.*





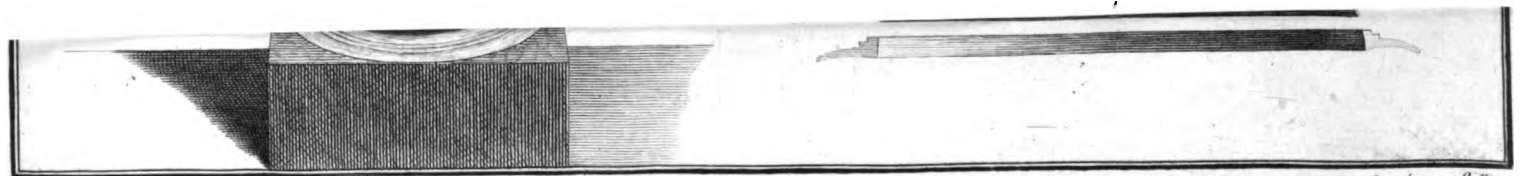

*Marechal Del.*

*Tom. II.*

*Gravé par Seltzer.*





